41st Year, No. 142

FRIDAY EVENING

May 23, 1919

"Today's News Today"

DECATUR REVIEW

THE COMMUNITY PAPER

DAILY AND SUNDAY 15c A WEEK { DELIVERED BY REVIEW CARRIERS BOTH IN DECATUR AND ELSEWHERE

PUBLISHED AT PROSPEROUS DECATUR, ILLINOIS EVERY DAY IN THE YEAR

PRICE: SINGLE COPIES { DAILY THREE CENTS SUNDAY FIVE CENTS

To try to win happiness from the world without serving the world is like trying to distill gasoline from water instead of from crude oil.

It Can't Be Done.

GERMANY TO BLAME FOR HER ECONOMIC LOSSES

Allies, in Answer to Hun Appeal, Show That U-Boat Warfare Was Undoing of Imperial Government—Must Suffer As Other Nations.

Paris, May 23.—Germany's economic status under the terms of the peace treaty is the result of her own behavior, particularly through the ruthless submarine warfare, the Allied and associated council informed Count von Brockdorff-Rantzau, in answer to his note on the economic questions. The Allied answer, which was made public today, with the text of the German note, is negative. It points out that the German plea is exaggerated and ignores the fundamental considerations which led to the imposition of the terms.

MODERATE SHIPPING REPLACEMENT.

The loss to world shipping through the German submarine campaign, it is declared in reply, was nearly 13,000,000 tons. The Allies propose to make Germany repay only four million tons. Responsibility for this shortage in shipping is placed directly on Germany and the German share in replacing it is called "very moderate."

ON FOOD QUESTION.

In answer to the German plea that Germany will be called upon to feed 67,000,000 persons, it is declared that the peace treaty takes six million out of German control. It is added that German agriculture is in better shape than that of Poland, Belgium and northern France where the fighting was heaviest. The Germans complained that they would lose certain necessary commodities. The Allied reply is that Germany can import these goods.

COAL FIELD SEIZURE.

Germany, it is asserted, destroyed the Lens coal fields and the coal fields taken from her in payment for the destruction wrought still leaves her sufficient sources of fuel. The Germans complained that the German population would suffer under the treaty, which was described as a "death sentence." The reply points out that all countries are suffering as a result of the war and there is no reason why Germany, which was responsible for the war, should not suffer

FIGURES MISLEADING.

German figures as to the loss in population due to the blockade and speculation as to what will happen to the population in the future was declared to be fallacious. There will be every opportunity for Germany to make her position in the world be stable and prosperous.

Germany, it is pointed out, has not suffered from pillage and devastation and there will be saving from reduction of armaments and the size of her army, and in turning of the armament making population to works of peace.

COMPLETE REPLY.

Paris, May 23.—The reply of the Allied and associated powers, approved by the council of three principal members on May 22, to the German peace delegations note regarding the economic effect of the peace treaty, made public today, follows:

"The Allied and associated powers have received and have given careful attention to the report of the commission appointed by the German government to examine the economic conditions of the treaty of peace.

DOES NOT ADHERE TO FACTS.

"This report appears to them to contain a very inadequate presentation of the facts of the case, to be marked in parts by great exaggeration and to ignore the fundamental considerations arising both out of the incidence and the results of the war, which explain and justify the terms that it is sought to impose.

"The German note opens with the statement that the industrial resources of Germany were adequate before the war for the nourishment of a population of 67,000,000, and it argues as though this were the total for which with diminished resources she will still be called upon to provide.

"This is not the case. The total population of Germany will be reduced by about six million persons in the non-German territories which it is proposed to transfer. It is the needs of this smaller aggregation that we are called upon to consider.

ON HUN SHIPPING SURRENDER.

"Complaint is made in the German note that Germany is required to surrender her merchant tonnage, existing or in course of construction and that a prior claim is made on her shipbuilding capacity for a limited term of years. No mention, however, is made of the fact that considerable portion of the smaller tonnage of Germany is left to her unimpaired; and it seems to have entirely escaped the notice of her spokesmen that the sacrifice of her larger shipping is the inevitable and necessary penalty imposed upon her for the ruthless campaign which, in defiance of all laws and precedent, she waged during the last two years of the war upon the mercantile shipping of the world.

"As a partial offset against the twelve and three-fourths million tons of shipping sunk. It is proposed to transfer four million tons of German shipping. In other words the shipping which it is proposed to take from Germany constitutes less than one-third of that which was thus wantonly destroyed.

"The universal shortage of merchant shipping is the result, not of the terms of peace, but faction of Germany, and no surprise can reasonably be felt if she is called upon to bear a share—and it is a very moderate share—of a loss for which her own criminal deeds have been responsible.

CAN IMPORT PRODUCE, GRAIN

"Great stress is laid on the proposal that on the eastern side Germany shall be deprived of the regions especially devoted to the production of wheat and potatoes. This is true. But the note fails altogether to observe that there is nothing in the peace treaty to prevent either the continued production of these commodities in the areas in question, or their importation into Germany.

On the contrary, the free admission of these products of the eastern districts is provided for during a period of three years. Moreover, it is fortunate for Germany that those regions have lost none of their productivity owing to the ravages of war. They have escaped the shocking fate which was dealt out by the German armies to the corresponding territories in Belgium and France on the west, and Poland, Russia, Roumania and Serbia on the east. There appears to be no reason why their produce should not be continued to find a market on German soil.

"Stress is laid upon the proposed restrictions of the import of phosphates. It is, however, forgotten that Germany has never produced but has always imported the phosphates of which she stands in need. Now is there anything in the terms of peace which will prevent or hinder the importation of phosphates into Germany in the future. Other countries which do not produce phosphates, are also compelled to import them in common with many other products from the outside; and the only difference in the two situations will arise from the relative degree of wealth or impoverishment in the countries concerned.

HUNS LOOTED MINES

"The German note makes special complaint of the deprivation of coal, and asserts that nearly one-third of the production of the existing coal mines will be lost. But it omits to notice that one-fourth of the pre-war consumption of German coal was in the territories which it now is proposed to transfer. Further, it fails to take into account the production of lignite, 80,000,000 tons of which were produced annually in Germany before the war, and none of which is derived from the transferred territory. Neither is any reference made to the fact that the output of coal in the non-transferred districts was rapidly increasing before the war and that there is no reason to doubt that under proper management there will be a continuing increase in the future.

"But should not the coal situation be viewed from a different and wider standpoint? It cannot be forgotten that among the most wanton acts perpetrated by the German armies during the war was the almost complete destruction by her of the coal supplies of northern France. An entire industry was obliterated with a calculation and sagery which it will take years to repair. The result has been a grave and prolonged shortage of coal in western Europe. There can be no reason in equity why the effect of this shortage should be borne exclusively by the Allied nations who were its victims, or why Germany, who deliberately made herself responsible for the deficiency, should not, to the full limit of her capacity, make it good.

OTHER NATIONS SUFFER.

"Stress is also laid upon the hardships alleged to be inflicted upon Germany by the necessity of importing in the future iron ores and zinc. It is not understood why Germany should be supposed to suffer from conditions to which other countries contentedly submit. It would appear to be a fundamental fallacy that the political control of a country is essential in order to procure a reasonable share of its products. Such a proposal finds no foundation in economic law or in history.

"The Allied and associated powers cannot accept the speculative estimate presented to them by Germany on the future condition of German industry as whole. This estimate appears to them to be characterized and vitiated by palpable exaggerations. No notice is taken of the fact that the economic disaster produced by the war is widespread, and, indeed, universal. Every country is called upon to suffer. There is no reason why Germany, which was responsible for the war, should not suffer also.

"Similarly as regards the population of the future, no reliance can be placed on the data which are contained in the German note. On the one hand, it is sought to prove that emigration from Germany will be necessary but that few countries will receive the intending immigrants. On the other hand, it is sought to show that there will be a flood of Germans returning to their native land and live under the conditions which have already been described as in-

(Continued on Page 16)

GERMAN DELEGATES TO RETURN SOON

Paris, May 23.—(Havas)—Newspapers here believe that the absence of Count von Brockdorff-Rantzau and other members of the German delegation, who left yesterday for Spa, will be short.

The Echo De Paris believes that the German leaders have taken a stand against signing the treaty, but that public opinion in Germany is against them and they will retreat and reach a position which will make an agreement with the Allies more possible. All the newspapers consider that the departure of the chief of the German peace mission does not indicate a break between the Allies and the Germans.

MORGENTHAU ON TURK CONDITIONS

[By The Associated Press.]

Paris, Thursday, May 22.—Henry Morgenthau, former American ambassador to Turkey, has submitted a memorandum to President Wilson concerning the proposal that the United States should become mandatory for Constantinople. It is understood that he favors the inclusion of Constantinople, Anatolia and Armenia under one mandate, as being advantageous for administrative purposes by combining a large section of northern Asia-Minor under one central administration.

The question of mandates for various parts of Turkey is before the council of four and has not been finally settled. British and French sentiment is favorable to the United States taking the mandate for Constantinople, and a similar movement is apparently gaining ground in the American delegation, but is stated authoritatively that acceptance must be conditioned on the submission of the question to congress.

President Wilson's recommendation relative to accepting a mandate for Constantinople will depend largely upon the report of a commission created today for the investigation of conditions in Syria. Henry Churchill King, president of Oberlin college, and Charles R. Crane will be the American representatives and will have colleagues from the Allies and associated powers. The commission will begin immediately to study conditions in Turkey. Until its report is received it is not probable any action will be taken concerning the supervision of the city.

NINE KILLED IN IOWA EXPLOSION

Cedar Rapids, Ia., May 23.—The list of dead in the Douglas starch works explosion last night now numbers nine. Two additional bodies were recovered today. Two unidentified men died in a hospital during the night. The list of injured in the hospitals numbers 14 and it is believed many of them will die. Scores of those who received minor injuries were removed to their homes and it will be impossible to ascertain for a day or two the total number of injured. The loss is estimated as high as $3,000,000.

Firemen and policemen worked on the fire and at rescue all night but were unable to find but two bodies. The fire burned all night but a heavy rain set in shortly before daylight and the flames were under control by 7 o'clock.

At the plant this morning the officials would advance no theory as to the cause of the explosion, but workmen insist that it was caused by dust. The plant will be rebuilt.

Every window in the business district of the city was broken and doors were blown open in buildings three miles from the scene of the explosion which was plainly heard at Iowa City thirty miles away.

The explosion happened at 6:30, just half an hour after the day force of 400 employes had gone to their homes.

The plant is owned by the Douglas company, which is also interested in the Quaker Oats company.

GAS OR DUST CAUSE.

Cedar Rapids, Ia., May 23.—Professors in science at Coe college said today the explosion was undoubtedly caused by gas or dust. Professor F. D. Weld said no boiler explosion could send a column into the air in such a manner. He calculates that the height of the column was one mile. The explosion was felt thirty miles away and window glass was broken in the country club building two and a half miles away.

NON-STOP CHICAGO CLEVELAND FLIGHTS

Chicago, May 23—The first non-stop flights of the re-organized aerial mail service between Cleveland and Chicago were made yesterday. The Bryan, Ohio, relay was abandoned temporarily because of muddy landing fields which interrupted the service yesterday.

SEA IS ROUGH, NC-4 HELD UP

Washington, May 23—Weather conditions at Ponta Del Gada still were unfavorable for resumption of the trans-Atlantic flight by the seaplane NC-4, Admiral Jackson early today notified the navy department. His message said the sea still was rough and rain squalls were expected within the next twelve or eighteen hours.

AWAIT BETTER WEATHER.

[By The Associated Press.]

Ponta Del Gada, May 23.—High winds and a choppy sea today caused a postponement of the flight of the NC-4 to Lisbon until Saturday. Lieutenant Commander A. C. Read, the commander, said he was not willing to risk the last survivor of the NC planes until weather conditions were perfect.

GIVE FUND TO HAWKER'S WIFE

London, Thursday, May 22.—It is announced by the Daily Mail that it intends, in the unfortunate event that Harry G. Hawker and Lieutenant Commander Mackenzie Grieve have lost their lives in attempting to fly across the Atlantic, to devote 10,000 pounds to their next of kin in the proportions that Hawker and Grieve had already agreed to divide the purse. This disposition will not interfere with the contest, which is still open.

HAWKER'S LIGHT?

[By The Associated Press.]

London, May 23.—The cable ship Faraday reports that it sighted the red light of an airplane during the early hours of Monday at 50 degrees, 28 minutes north latitude and 30 degrees west longitude, approximately midway between England and New Foundland, and in the course which would have been followed by Harry G. Hawker in his attempted flight between the American continent and Ireland.

SHIPS BLAMED FOR HALIFAX DISASTER

Halifax, May 23.—Responsibility for the Halifax explosion which devastated the greater part of the city and exacted a toll of 1,600 lives in December 1917, rests on the steamers Mont Blanc and Imo, according to a decision handed down by the supreme court of Ottawa yesterday. The explosion occurred when the two steamers collided. The decision reverses one by Judge Drysdale of Halifax, in the spring of 1918 placing the blame on the Mont Blanc. Solicitors for the Imo said they would appeal their case to the privy council in England.

BEER "COMEBACK" SEEMS UNLIKELY

Washington, D. C., May 23.—Private polls of various state delegations in congress on President Wilson's recommendation for the repeal of the light wines and beer provision of the war prohibition law plainly indicate that at this time congress has no notion of repealing that law. Except in those states having large cities which are now wet and where wet sentiment is in a majority, thereby making it reasonably safe politically for members of congress to vote wet, there is little support for the president's position.

Illustrations of this situation can be found among delegations representing all parts of the country. The south generally is opposed to a repeal, notwithstanding the fact that a democratic president has requested it.

Delegations from some of the larger eastern states, like New York, Pennsylvania and Massachusetts, where large cities are numerous, are ready to cast the bulk of their votes for repeal, but Indiana, with thirteen representatives and two senators, and Michigan, with the same strength, muster only one house vote from Detroit for repeal. There are many representatives both in the east and west whose districts comprise part city and part rural territory who are squarely on the fence, but whose influence is now being thrown to prevent action in order to avoid embarrassment.

DAY WAGES PAID BAPTIST PREACHERS

Denver, May 23.—"Day labor wages for Baptist clergymen is a blot on the denominations; less than half the nation's Baptist ministers receive $1,500 a year." This declaration was made to the northern Baptist convention yesterday by Dr. E. L. Tomlinson, of New York, in presenting the report of the ministers and missionaries board.

This statement and plans of American Baptists for Americanization of aliens in the large cities were the outstanding features of yesterday's session of the convention.

CONGRESS PLANS TO WORK FAST

Washington, May 23—Tentative program under which both branches of congress were working today provided for unusual rapidity in disposing of the most important items for the great mass of legislative matter before them. The house with the woman suffrage constitutional amendment and the $45,000,000 urgent deficiency appropriation bill disposed of, today planned to dispose of the $15,000,000 Indian appropriation measure which failed of passage last March.

SHERMAN DELAYS SENATE

In the senate Senator Sherman, Republican, of Illinois, planned to deliver a prepared address on his resolution opposing the league of nations and providing for its separation from the peace treaty. Senator Redd, Democrat of Missouri, and others are expected to follow, each giving his views on peace and the league of nations.

Rapid work in organizing senate committees was reported by both Republican and Democrat committees, which have deferred announcements of details. The Republicans hope to present their committees late Monday.

As soon as the committees are organized immediate legislation is planned of the house woman suffrage resolution. It is planned to bring the measure to a vote early next month.

Organization of house committees also is scheduled for completion by first of next week.

DEFICIENCY BILL PASSED

Washington, May 23—Passage by the House late today of a deficiency bill providing urgent appropriations of $45,044,500 for war risk allowances to soldiers' and sailors' families and civil war pensioners made another speed record for the new House, which yesterday adopted the woman suffrage resolution. The first sharp partisan clashes of the session between Republicans and Democrats occurred today during discussion of the deficiency bill.

The measure, hastily reported by the appropriations committee, authorizes appropriations of $39,615,000 for allowances due May 1 and June 1 to about 700,000 families of soldiers, sailors and marines, $3,000,000 for delayed civil war pensions and $2,429,500 for administration of the war risk insurance bureau. It was passed without a dissenting vote, after considerable partisan discussion. Republicans and Democrats making counter-charges of responsibility for delay in payment of the family allowances.

ILLINOIS IN LEAD WEIGHING BABIES

Washington, May 23—Weighing and measuring tests of children were held in 16,811 communities during the Children's Year campaign instituted by the Children's Bureau to reduce the infant mortality rate. To this total should be added many records from rural sections not listed as post-offices. One-third of the total communities having post-offices in the United States held tests.

Illinois had the greatest number of cities and towns participating in the campaign—1,261. Wisconsin led in the actual number of babies weighed and measured, as already announced, but the records came from 1,065 towns, ranking third in that respect. Iowa was second in the number of communities participating, having 1,212 and Ohio was fourth, with 944. Indiana came fifth with 786. From far off Hawaii three cities—Honolulu, Kakuku and Tora—sent records.

The weighing and measuring campaign is being followed up by the work of local communities seeking to make permanent the improvements shown by the tests to be necessary. Many committees are employing public health nurses and providing centers where the poor man can obtain free medical advice.

PRESBYTERIANS MAY ALL UNITE

St. Louis, May 23—Following receipt of a telegram from the southern Presbyterians today stating that the southern body agrees to negotiate for the organic union of all Presbyterian churches, the 131st general assembly of the Presbyterian Church U. S. A. last night sent a reply saying the denomination meeting here is ready to begin negotiations at once and the it is believed a closer relationship will result.

Rev. E. D. Snowden, chairman of committee on church work, declared this was the most progressive step taken in the church in 60 years and no doubt will mean the union for which the churches have been working.

PRINCE OF WALES TO VISIT CANADA

London, Thursday, May 22.—The Prince of Wales will visit Canada probably in August, formally to open the new parliament building in Ottawa.

ASK REPEAL OF DAYLIGHT SAVING

Springfield, May 23—By a vote of 17 to 7, the senate today adopted the house joint resolution of Representative Tice, memorializing congress to repeal the daylight saving act. The resolution was actively supported by farmer members of the state.

PASS FRANCHISE TAX BILL.

The house last night by a vote of 96 to 29, passed the administration bill providing a franchise tax on all corporations doing business in Illinois of five cents for each $100 of capital stock. The measure which is said, would bring millions of dollars into the state treasury annually, now goes to the senate. It was warmly debated. Republicans and Democrats being divided on the issue.

Majority Leader Shurtleff, defending the measure, enumerated a large number of other states which, he said had franchise tax revenue. "New York alone," he declared, "is collecting $12,000,000 annually from franchise taxes.

The senate yesterday passed the Rice bill providing a bounty of five cents per rat head or pelt to be paid by counties, and the Stubbles bill fixing a penalty for the destruction of food stuffs worth in excess of $25 for the purpose of increasing prices. The offense is made a misdemeanor. Both bills now go to the governor.

4,000 MORE 33RD MEN IN NEW YORK

New York, May 23—With nearly 4,000 officers and men of the 33rd division (former national guard of Illinois) and the 25th engineers, less company C, and casuals—in all 5,472 troops, including 185 nurses—the steamship Kaiserin Auguste Victoria arrived here today from Brest. Traveling as casuals were Lieutenant General Robert L. Bullard and Brigadier General Herman Hall.

The 33rd units were as follows: 131st infantry complete, 110 officers and 3,229 men, for Camps Dix, Lee, Sherman, Taylor, Gordon, Pike and Grant and Fort Oglethorpe; 66th infantry brigade headquarters, eight officers and 23 men, for Camps Grant and Upton; 108th field signal battalion complete, 10 officers and 471 men, mostly for Camps Grant and Dodge; detachment of seven officers of the 123rd machine gun battalion, detachment of 43 officers and three men of the division's headquarters detachment of 39 officers of the 132nd infantry and a detachment of five officers of the 124th machine gun battalion.

The 25th engineers, 33 officers and 955 men are assigned mostly to Camps Custer, Devens, Dix, Dodge, Grant, Lewis, Meade, Sherman and Travis and Fort Presidio.

The steamship Santa Elena, also from Brest, brought 864 troops—68th evacuation ambulance company, one officer and 33 men, for Camps Grant and Upton; First September automatic replacement draft engineers, three officers and 117 men; and discharged casuals.

With 2,181 troops, including two officers and 183 men of the 401st telegraph battalion, which is made up largely of New Englanders, the steamship Panaman arrived from Bordeaux.

A headquarters detachment and companies D and E of the 415th telegraph battalion for Camp Grant.

Other units aboard included 114th base hospital for Camps Bowie, Funston, Grant, Dix and Sherman; 42nd ambulance company, for Camps Dodge, Custer, Grant, Taylor and Sherman; detachment of the 100th division's headquarters and 71st base hospital, tenth, 99th and 1105th aero squadrons, a casual company of 12 Iowans and companies of scattered casuals.

More former Illinois national guardsmen arrived on the Harrisburg, also from Brest. These 33rd division units were the 108th, engineers complete, 41 officers and 1,547 men, mostly for Camps Grant, Dix, Dodge and Sherman; and the 108th engineer train, three officers and 79 men for Camp Grant.

Also on this ship were two officers and 78 men of the 314th engineer train, 89th division.

URGES WINNIPEG LABOR DISCUSSION

Winnipeg, Man., May 23. — Mayor Charles F. Gray, in an address this forenoon at the opening of the public meeting in the city council chamber recommended that a committee of Winnipeg men representing labor, capital and government be appointed to consider the varied problems and broad phases of the general strike and the causes which precipitated it.

Commercial activities were rapidly approaching normal today, except for the postal and street railway tie-up. Restaurants opened with non-union as well as union employes. Telephone service was maintained.

"IN HIS STEPS" AUTHOR IS ILL

Topeka, Kan., May 23.—Dr Charles M. Sheldon, widely known minister and author, is critically ill at his home here. Dr. Sheldon has been pastor of the Central Congregational church here since 1889. He is the author of numerous books, among them "In His Steps."

MODIFY SOME PEACE TERMS TO GERMANS

Concessions Made by Allies On Sarre Valley Award and Also On Reparations.

[By The Associated Press.]

Concessions on some points in the peace treaty have been made to the Germans by the Paris peace conference. Slight modifications have been made in the terms of the Sarre valley award, and the terms regarding reparations also have been modified in some degree.

REPLY TO HUNS TODAY.

That the council of four had decided to make these modifications was reported in a dispatch from Paris late last night. The message, however, did not indicate just what were the alterations decided upon. These are expected to be developed in part with the handing to the Germans today of the council's reply to the German note on reparations. There were no indications, however, when the exact nature of the concessions made regarding the Sarre valley would be revealed.

CHINA WILL SIGN.

China's delegation at the peace conference has decided that it will sign the peace treaty in spite of its declaration that it would not do so because of the decision of the council of three relative to the turning over to Japan of Germany's interests in Shantung and Kiao-Chau. It is said however, that reservations will be made in attaching the signatures of the Chinese, it being pointed out that the United States has taken similar action in the past.

AS TO TURKEY

The question of the future administration of Turkey is occupying much of the time of the peace conference and it appears to be a desire on the part of the powers that the United States shall assume the position of mandatory for Turkey. President Wilson has been advised by Harry Morgenthau, former American ambassador to Turkey, that the administration of Constantinople, Anatolia and Armenia should be combined in the hands of one of the powers. It is indicated that if there is any acceptance of the responsibility of administering Turkish affairs by the United States delegation, it will be conditioned upon ratification by the senate.

NEGOTIATIONS NOT HALTED

It is not expected that the negotiations with the Germans at Versailles will be interfered with the absence of Count von Brockdorff-Rantzau and other members of the delegation who have gone to Spa for consultations. The return of the head of the mission and his colleagues is expected not later than Sunday.

Allied forces in northern Russia have carried out a turning movement against the Bolsheviki and have forced the enemy to retreat southward. Several towns are said to have been occupied by the Allies. The process of hemming in Petrograd by Esthonian, Finnish and other forces appears to be making favorable progress.

FIRST MODIFICATIONS.

[By The Associated Press.]

Paris, May 22.—The council of four agreed today on a reply to the German note concerning reparations. The note will be handed to the German plenipotentiaries at Versailles tomorrow and will outline some modifications in the terms regarding reparations as they now appear in the text of the peace treaty.

This will be the first modification of the terms of the peace treaty as agreed upon by the plenary conference.

Consideration of Germany's protest regarding the Sarre valley also has resulted in slight modifications of the terms of the award.

GERMAN REPLY TO TERMS.

[By The Associated Press.]

Berlin, Wednesday, May 21.—The German reply to the allied peace terms will be in five sections dealing with political and territorial issues the league of nations and financial and economic questions.

The notes already transmitted to the allied and associated powers, the Germans believe will afford a basis for negotiations on some of these questions and also may serve as suggesting a way over obstacles in the way of negotiations on the peace treaty.

The preamble to the reply will declare that the terms are unacceptable on their face in that they are a violation of President Wilson's peace program, which Germany will claim, primarily accords her equality as one of the negotiating parties.

SENATE INTERPRETATION.

[By The Associated Press.]

Paris, May 23.—The American delegation to the peace conference is favorably inclined to a suggestion received in a letter from Herman H. Kohlsaat of Chicago, saying that a movement was under consideration by which the senate would adopt a resolution giving its interpretation of certain articles in the covenant of the league of nations. It is pointed out that the effect of such a resolution would be to place on record the interpretation of the document upon which the senate would base ratification and at the same time leave the covenant effective as an international document.

EXPECTED BACK SUNDAY.

[By The Associated Press.]

Versailles, May 23.—Count von Brockdorff-Rantzau and his colleagues on the German peace delegation who left Paris yesterday for Spa are expected to return Sunday. There is no indication that their absence is interfering with the progress of negotiations, the remaining delegates proceeding with their work as usual.

ATTACK ON U. S. LEGATION

Washington, May 23.—An attempt was made to demolish the American legation building at San Jose, Costa Rica, Monday night by a bomb, according to advices today to the state department.

REDS DENY FOOD PLAN TURNED DOWN

[By The Associated Press.]

Paris, May 23.—A wireless message from Moscow to Bela Kun, the Hungarian communist leader, the signature of which was garbled but was probably that of Tchitcherin, the Russian Bolshevik foreign minister, a copy of which has been received, asks that the Americans be told that the Bolsheviki did not refuse the Nansen food proposal, but they insisted that the cessation of hostilities should be a subject for regular diplomatic negotiations.

Recurrent statements of the Bolsheviki appear to indicate that they desire negotiations looking to peace especially since Admiral Kolchak's successes are regarded in Entente circles as evidencing the growing weakness of the soviet government. Recognition of the Kolchak government by the Entente is expected almost any day by members of many of the delegations to the peace conference, who are of the opinion that Gen. Denikine's army will join up with Kolchak's force shortly, and regard the British navy's activities in the Baltic as a guarantee that the Bolshevik navy will not be permitted to harass the Esthonians and Finns who are supporting the anti-Bolshevik forces which are gradually closing in on Petrograd.

BILL WOULD DOUBLE TAX EXEMPTION

Washington, May 23—Comfort for the small salaried man is provided in a bill introduced in Congress yesterday by Representative Sabath, Democrat of Illinois, for revision of the income tax section of the war revenue act. It provides that a single man's personal exemption be fixed at $2,000, or double the amount stipulated under the present law, while a married man, living with and supporting his wife, would be entitled to an exemption of $4,000 instead of half this sum.

Discuss Terms For Austria

[By The Associated Press.]

Paris, May 23—The council of four met this morning and discussed the military terms and clauses relative to prisoners of war, which will be incorporated in the treaty with Austria. Military experts attended the session.

The Weather

Chicago, May 23 — Following are the weather indications for Illinois for thirty-six hours ending at 7 p. m. Saturday:

Unsettled weather tonight and Saturday, probably showers; slightly warmer tonight in south and central portions.

Local Observations.

Following is the range of temperature as recorded by Prof. J. H. Coonradt, United States weather observer:

7 p. m. Thursday	54
7 a. m. Friday	48
Noon Friday	55
Highest Thursday	56
Lowest Friday	47
Precipitation	.41
Sun rises (Standard time)	5:35
Sun sets	8:10

THE WEATHER.

Chicago, May 23.—The weather map at 7 a. m. today showed: Canadian Northwest — 44 to 52 partly cloudy. Some reports missing. Southwest—46 to 48, generally clear. [illegible] raining. 04. St. Paul .08. West—44 to 55 generally cloudy. Des Moines .01. Charles City .21. Davenport, [illegible] raining. [illegible]west—[illegible] to 62 [illegible] cloudy. [illegible] City .30. [illegible] Valley—[illegible] 52 cloudy. Precipitation Cairo .32; Indianapolis .22; Cincinnati .08; Columbus .26.

NEWSPAPERARCHIVE®

NEWSPAPERARCHIVE®

Household Fashions

Kitchen Economics

BY BIDDY BYE.

Time was when we all considered the "food problem" merely as the problem of how to get three good meals a day.

Our criterion of "good" food was merely food that tasted good, and if it pleased our palate and satisfied our hunger we did not bother to know whether we had got our money's worth in bodily nourishment, or whether we could have been just as well fed at half the cost. Food was food—so far as we knew all food was equally good for us, and it all cost money. That was all there was to it.

The food problem is still three meals a day, but thanks to the food scientists, we have learned to buy and cook those three meals at much less expense of time, energy, and even money, than in the old, haphazard days when "what we like" entirely governed what we ate.

"GOOD."

Nowadays we know that all foods are not equally "good." And our definition of "good" is changed. Good food now means the food that gives us the most nourishment, that pays the best returns in body heat and energy for the money it costs. Good flavor is a secondary consideration. No intelligent woman feeds her family on strawberries and lettuce, instead of potatoes and milk, and hopes to satisfy appetites and build up health as well with one as with the other. Strawberries and potatoes are both foods, and both are needed by the body, but potatoes are about three times more valuable to the body than strawberries.

So a fundamental part of the "food problem" is to learn WHICH foods are most valuable and necessary to the body, and to supply it with those foods before putting money into food whose chief value is a "good" taste.

Another thing food science has taught us is that the cost of food is not entirely regulated by its usefulness to the body. Oatmeal, cornmeal and milk, are less expensive than eggs, and meat and butter, and too a great degree, can be used instead of the more expensive foods. We save money by knowing food values.

We also know that all foods are divided into a few main groups and that each person needs some food from each of these groups every day in order to be well and strong. These groups are fruits and vegetables, which supply mineral matter; meats and meat-like food such as eggs, cheese, peas and beans, milk, to supply growth and repair material; cereals, sweets and fats, to supply heat and energy.

RULES

To be sure the family is getting the worth of its money in buying food; a few fundamental rules should govern the housekeeper who goes to market and is responsible for the wise and proper feeding of her family.

These rules are:

1. Select food because of its value to the body—not because it merely appeals to the taste.
2. Plan for the children first. Buy 1 quart of milk each day for each child.
3. Use plenty of cereals, flour, meal, rice, breakfast foods, etc., and vary the kind, and the ways of serving to avoid monotony.
4. Do not serve the same food in two forms at a single meal. Do not duplicate food forms or flavors on the same day.
5. When serving rich soups and heavy desserts keep the main course light. A meat or meat substitute dish, a green salad, and a light dessert make a well-balanced meal.
6. Study and use various ways of cooking the same food. Do not always serve potatoes, rice, or bread cooked in the same old way.
7. Do not serve too much protein, as meat and eggs, or too much starch, as rice and hominy, at the same meal. Remember one food from each food group at each meal.

EGG SUPPLY NOT EQUAL TO DEMAND

One Dealer Looks For Them To Sell At 10 Cents Each.

"The housewife who can do so should put down a supply of eggs for next winter" said a shipper of eggs and poultry Thursday. "Owing to the steady export demand for all the eggs that can be secured the market is being swept clean and very few are going into storage."

"I honestly believe that eggs will be selling at a dime each by next January and they will be scarce at even that figure. As food they are being bought by many people instead of meat and as a result the supply cannot nearly keep up with the demand."

"The housewife who can spare a few dollars to put down a few dozen eggs should be able to declare a good dividend on the investment next winter."

EXPECT LARGE SUMMER SCHOOL

Students Indicate Studies They Wish to Take Up.

Students who will attend the session of the summer school during vacation select the subjects which they will take at this session Thursday. It will take three or four days to tabulate the results and definite arrangements may then be made by the teaching staff.

The summer school has been steadily growing for several years and last year six teachers were employed. It is expected that this year the attendance will be larger than ever. One new subject for the summer school will be provided this year, and that is manual training. It is certain that there will be a class of twenty-five students in this subject and perhaps two or more classes.

Tak-hom-a Biscuit
In the Red Package
Sunshine
Tak-hom-a Biscuit

THIS BEGINS A DAY WELL

BY BETTY BROWN.

For a morning costume this is an ideal model—and there are those who might even enjoy wearing it in the afternoon. Made of tan tricollette with brown worsted stitching on collar and cuffs, and on the big patch pockets, it's exceedingly chic. The skirt is finished with six broad tucks at the bottom, and tassels of brown wool finish necktie and girdle. The tan silk and straw hat is embroidered in brilliant flowers, and so is the parasol.

To Show Film.

The Y. W. C. A. will present "A Little Bit of Heaven" at 8. o'clock Saturday evening. "A Little Bit of Heaven" is a film borrowed from the Y. M. C. A. It will be shown in the big general reception room of the Y. as the patrons come in to supper. The screen will be mounted on the wall back of the secretary's desk. If necessary the film will be shown a second time and a third time.

DELAND

George and Ira Heikens of Early, Ia., are here to see their mother, who is seriously ill.

Carl Mothespaw of Dallas, Tex., is visiting his family here.

"Teddy" Aldrich, aged 14, son of Mr. and Mrs. John Aldrich, Sr., was operated on for appendicitis at the Warner hospital Tuesday evening.

Delegates from both churches will attend the State Sunday School Convention at Rock Island June 3, 4, and 5th.

Y. W. C. A. GIRLS WANT BIG FARM HOUSE

Plan is to Conduct Week-End Parties.

Miss Caryl Axtell wants a house—no, not with a husband included, but with a housekeeper included, and if the housekeeper happens to have a husband it will not necessarily be a bar to the arrangement. She wants a farm house, a big roomy house located convenient to the interurban line and not too many miles from Decatur. Preferably the house will be located on the banks of a purling stream, a river, rivulet or lake. This, however, is a mere detail, but the house must be located in the country and it is rather important that it be in or near the woods. The house will be occupied by Miss Axtell and her party on week ends only, Saturday night, Sunday and possibly on Sunday night.

Miss Axtell is extension secretary of the Y. W. C. A. Her week-end party will consist of ten to twenty Y. W. C. A. girls. This does not mean that the house must contain from ten to twenty guest rooms. The girls expect to double or quadruple or sextuple if the rooms are large enough and the occasion demands. In other words these week-end outings are expected to have more or less of camping out features, but they must have a permanent roof over their heads and something of home atmosphere and home protection.

WANT WOODS AND STREAM.

The essential thing in addition to this is plenty of out-of-doors, and if there are woods and a stream in the vicinity it will be an added attraction. The girls who will compose these week end parties are for the most part employed in the city and have but little time for summer vacations. These week-end outings will give them a chance to be in the open, to loaf, play, ramble in the fields, wander in the woods, as they please.

Unfortunately Central Illinois is not strong on sylvan glades and boskey dells. If there was a patch of the Starved Rock country or the Bloomingdale Glen neighborhood hereabouts it would be worth a million dollars an acre. Of course, there are many beautiful and quiet spots along the Sangamon, on the banks of Friends creek or on Salt creek, but usually where these beautiful nooks are the interurban railroad is not. Hence Miss Axtell's specifications simply call for a farm house, big enough to house a score of girls and far enough from the city to insure quiet.

OLD SCHOOL PLAY AT SHELBYVILLE

Shelbyville, May 23. — "The Old Deestrict Skule" made the hit of the season at the high school auditorium Wednesday night, when it was staged by a company of young people for the benefit of the Boy Scouts. The latter for the most part were relieved from active participation in the play because of their hard work in preparation for the closing of the school semester, and their friends were drafted to act in their stead.

The presentation of the play was a success from a financial as well as entertaining standpoint and this is attested by the receipts, which amounted to $175.70, the bulk of which is net and goes into the treasury of the Boy Scouts.

VOTE FOR NEW M. W. A. RATES.

Members of Queen City Camp No. 300, Modern Woodmen of America, voted unanimously Wednesday night in favor of the proposed new rates. Appreciating the fact that the old rates are inadequate and that the proposed rates are not high, but adequate, the members present went on record as approving the advance.

Mrs. C. M. Aldrich, who had not yet returned to her home in Nebraska City, Neb., after the death of her brother, Ed C. Tackett, received a telegram Thursday informing her of the illness of a son and daughter, and left here at 4:05 Thursday afternoon for her home. The son, who was in the artillery service in France, has been at home only about a week.

LAND BRINGS $200 ACRE.

Clyde W. Cole of Coles county has purchased 105 acres of land in Ash Grove township from William J. Carter of Mattoon. The land cost him $200 an acre, or $21,000.

Another large real estate deal just recorded here is the sale of 90 acres in section 22 of Richland township at $170 an acre, or a total consideration of $15,300. The tract was sold by Bert E. Harves of Mattoon, a son of the late Ben Harves of this city, to Herman Doehring of Richland township.

Mrs. Elizabeth Hoppe has been appointed administratrix of the estate of her husband, Julius Hoppe, and has filed her bond in the sum of $1,200.

KLAUSER HOME.

Captain J. Will Klauser, who has been in service in the south as an officer in the United States Guards, arrived in Shelbyville Wednesday afternoon, having received his honorable discharge.

Captain Klauser was accompanied home by his wife and sons, who joined him in the south last year. They intended to make the trip home from Texas in their automobile, but reports of bad roads caused a change of plans. The automobile was shipped.

MUCH INTEREST IN LIBERTY BONDS

Steady Climb of Quotations Eagerly Watched Here.

The owners of about twelve million dollars worth of Liberty bonds in Macon county are following with considerable interest the recent steady climb in value of the various issues and with the final signing of peace and the resumption of peace time activities and production it is expected that all these issues will either reach par or exceed it.

The price of Liberty bonds is a good barometer of the feeling of the country in regard to stability and the recent steady climb day by day of the bonds has indicated more clearly than all the oratory of the times the fact that the world is getting back to a solid basis and that the fear of commercial and industrial disturbances of a serious is fading.

appetizing—

POMPEIAN OLIVE OIL

—"always fresh"

Packed in Air-tight Light-proof Cans

Serve It With All Your Salads

Sold Everywhere

Store Opens Saturday 8 a. m.

Linn & Scruggs

Store Closes Saturday 9 p. m.

Much That is of Economic Interest Awaits Those Who Will Shop Here Saturday

One Should Not Miss This

Special Saturday Offering of Oxfords

Two fashionable models, made of excellent materials, are offered at prices of vital interest to women who wish oxfords possessing quality and style, yet who wish to pay but a moderate price.

We have not offered such values as these for some time. It may be a long time before we will be able to offer them again.

Black Calf Oxfords, $6.00

A very dressy model, of fine, soft black calf. Blucher style, with 1½-inch heel and welt sole. Excellent for street or semi-dress wear; especially desirable for young women's school wear **$6.00**

Black Suede Oxfords, $6.85

One of the newest, and one of the most popular numbers we have presented this season. Finest black suede model, with high Louis heel, and light welt sole. Very smart and dressy; special, a pair... **$6.85**

—Second Floor, South

Tomorrow You May Save in

Another of Those 39c Ribbon Sales

Whenever we announce a sale of ribbons at this price, instant and hearty response always follows.

And this week's offering is of unusual interest, for it includes many kinds and patterns which have been in stock but a short time.

Pretty flowered and plain effects for hair-bows, sashes, camisoles, etc., in a wonderful assortment of spring's newest colors and combinations.

Save As Much As 30c a Yard

Values in this collection range up to 69c a yard. You'll find it hard to equal the bargain they represent tomorrow at, a yard..... **39c**

—Main Floor, Third Aisle

Saturday Sale Neckwear at 50c

You can't imagine what fifty cents will buy in neckwear until you have seen this special assortment, for the values at this figure are decidedly out of the ordinary.

Excellent Variety

Pretty Georgette collars, plain or embroidered, flat or roll style; organdie collars, and dainty pique collars, trimmed with lace, embroideries and tucks.

These are the very latest neckwear ideas for wear with the summer dress or suit. Take your choice of a large variety at, only **50c**

—Main Floor, Third Aisle

Hair-Beauty Shop

Manicuring

carefully, scientifically, and conscientiously done, by experts—

35c

Liberal Reductions in

Transformations

Never until now have we been able to offer transformations of such fine quality hair at prices so low.

All Colors Except Gray **$4.95** Made of Fine Gray Hair **$5.95**

Hair combings special next week. See Sunday papers.

—Second Floor

Children's Unionalls

Ideal Play Suits

Little girls, as well as little boys, may wear these suits. They not only give greater comfort, but greater service than any other garments they may wear.

Made of best blue-and-white striped denim, of good, heavy quality; sizes 2, 3, 4, 5 and up to 8 years. An uncommonly good value at **$1.50**

—Second Floor, Center

Saturday Stationery Special

24 sheets of note paper and 24 envelopes to the box. Of a very fine quality, which may be had in pink, blue, buff and white. An extra special value for Saturday at, a box **29c**

—Main Floor, East Aisle

Saturday Specials In The Basement Store

Brooms

Good four-sewed carpet brooms, made of excellent grade of broom corn, special **58c**

Oil Mops

Gilmore oil mop, the one with the renewable, washable swatch; $1.00 mop and $1.00 can of oil, both for **$1.48**

Wash Boilers

No. 8 size, made of good galvanized metal; special at **$1.48**

Toilet Paper

Good quality, worth 5c a roll; special, 7 rolls for..... **25c**

Saturday Aluminum Sale

4-quart covered kettle
1½-quart rice boiler
6-quart preserving kettle .....
4-quart handled sauce pan .....
Double roasting pan..
All of very fine quality of aluminum, well made .....

Choice for **$1.48**

Garbage Cans

Heavy galvanized garbage cans with bail and cover. Large size at $1.48; small size at **$1.25**

Screen Wire

Best grade, in all widths. 28-inch size, a yard..... **20c**

Adjustable window screens, 30 inches high, each 75c; 24-inch **60c**

10 Bars White Borax Naphtha Soap for *50c*

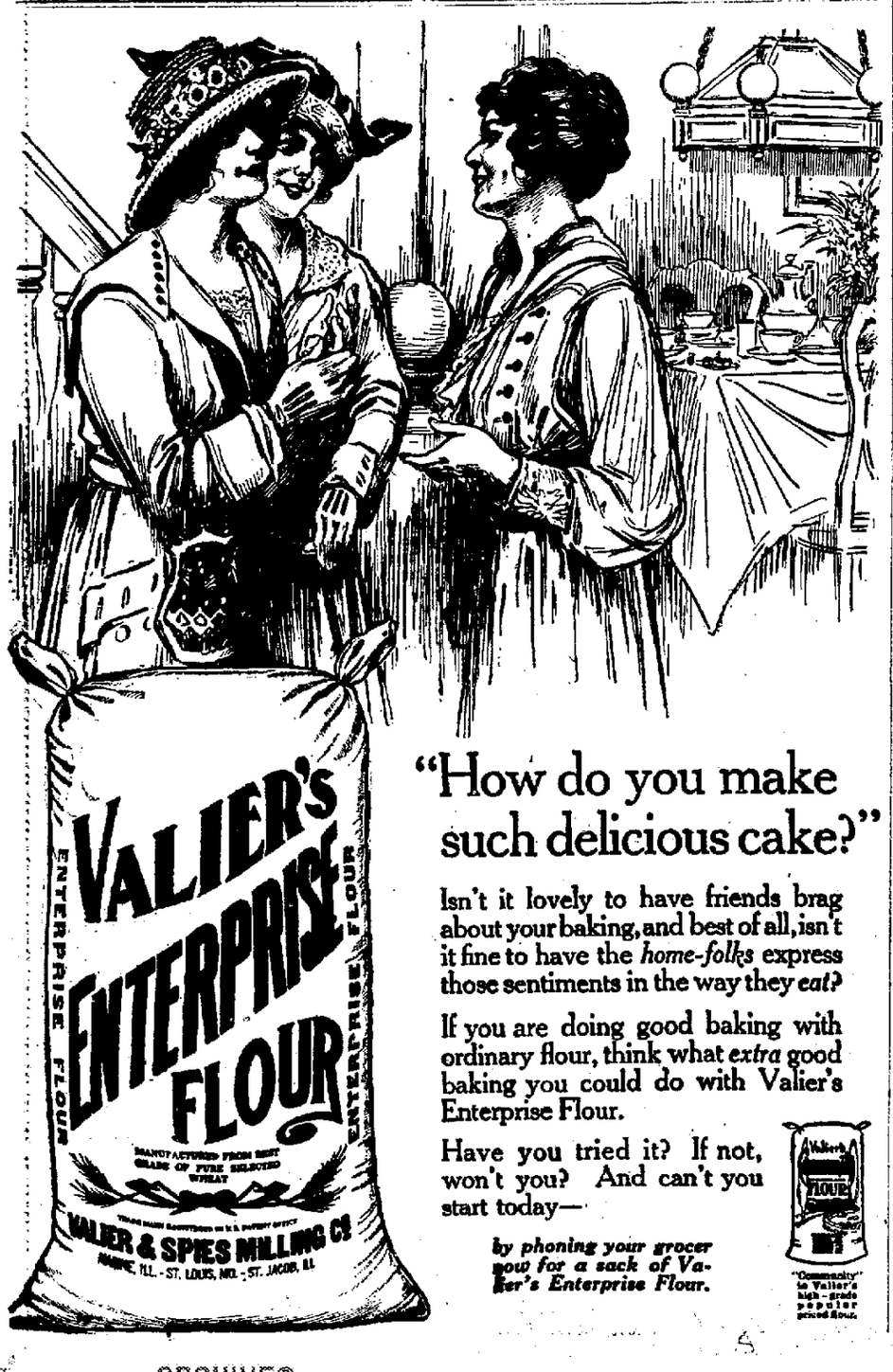

"How do you make such delicious cake?"

Isn't it lovely to have friends brag about your baking, and best of all, isn't it fine to have the *home-folks* express those sentiments in the way they *eat?*

If you are doing good baking with ordinary flour, think what *extra* good baking you could do with Valier's Enterprise Flour.

Have you tried it? If not, won't you? And can't you start today—

by phoning your grocer now for a sack of Valier's Enterprise Flour.

"Community" is Valier's high-grade popular priced flour.

Model No. 313

A Stout Woman's Pet Extravagance

is oftentimes her corset! Before discovering the ultimate corset-perfection, she becomes almost resigned to the expense—and inconvenience—of replacing stretched, broken, disappointingly shape-losing corsets many, many times a year! And then she discovers

Rengo Belt Reducing Corset

—*the most economical corset ever devised for women of stout or medium figure.* Their exclusive Rengo Belt feature makes them extraordinarily strong where the greatest strain falls—over abdomen and hips. They do not stretch, but retain their original beauty and modishness until discarded for a new season's style.

Prices of Rengo Belt Corsets range from $2 to $10

H. S. Gebhart Co.

NewspaperARCHIVE®

BRAZILIAN VISITS FARIES' FACTORY

L. F. Pardez Resents Recent Attack.

L. F. Pardez, of Rio de Janeiro, Brazil, is in Decatur on business with the Faries Manufacturing Co. Mr. Pardez was accompanied from New York to Decatur by J. P. Keleher, the South American representative of the Decatur company.

Mr. Pardez, who is a native of Brazil but who was educated at Cornell university, takes great exception to the article written by a Brazilian and published in that country recently casting slurs and reflections upon this country. Mr. Pardez emphatically denies that that is the state of mind of the Brazilian people in regard to the United States and he intimated rather clearly that the man who wrote the article has very little standing in Brazil, none at all in France and he suspects that his failure to be received in the United States as he thought he should had considerable to do with the article which he wrote reflecting on America and the motives of the United States in entering the war.

INTERESTED IN COUNTRY.

Mr. Pardez who is connected with a large machinery concern in Rio de Janeiro came from New York to Decatur and is much interested in this country with which, of course, he became familiar while pursuing his studies at Cornell.

He resents the attitude taken by that other Brazilian whom he characterizes as rather a renegade Brazilian who fled the country because of political troubles some time ago and who has tried vainly since to get recognition either at home or abroad.

PLEAD GUILTY TO ASSAULTING NEGRO

Two Men Fined Following Trouble on North Railroad Avenue.

Lloyd Waltz, aged seventeen, of 1155 East Olive street, and John Borosch, aged twenty-five, of 1212 North Railroad avenue, were arrested Thursday night by Officers Lynch, Alban and Kemp, on complaint of Harry Hunt, an aged colored man, who charged them with assault.

Waltz, Borosch and Ruby Trimmer, sometimes known as Ruby Angel, were standing in the 1000 block on North Calhoun street Thursday night when Hunt came along. The three men were taking up considerable of the walk and Hunt accidentally brushed against one of them as he passed. They began abusing Hunt and said that a colored man should get off the walk when a white man came along. Hunt told them he had no intention of bumping into them. Trimmer is said to have hit Hunt in the face with some instrument. At any rate his cheek was cut through and several stitches were required to close the wound.

The affair happened in front of Hunt's home and he ran into the house, grabbed up a 38-calibre Winchester rifle and fired two shots at the three men. One bullet went over Waltz's head and buried itself in a box car. Hunt went to police headquarters and swore out warrants for the three men and the police got two and were unable to find Trimmer. Waltz and Borosch pleaded guilty to assault and each paid Justice Noble a fine of $5.30.

CHICAGO FIRM IS BIG STARCH BUYER

Staley Co., Ships 280,000 Pounds Every Day to One Customer.

The A. E. Staley Manufacturing Co. has one customer, a Chicago concern, to which it ships every day, including Sundays, 280,000 pounds of starch. One thousand 250 pound bags of starch are billed to that firm every day. It is used for the manufacture of dextrines and gums, the kind that are used in mucilage, on envelope flaps, gummed labels and the like.

PERCY EWING'S STORE ROBBED

Take Three Revolvers After Breaking Glass With Brick.

Percy Ewing's store on North Water street was robbed early Friday morning. The thief threw a brick through the front door and showcase and secured three revolvers. One was a six-inch barrel Harrington & Richardson 22-calibre gun with target grip. One was a baby 22-calibre and the other a baby 32-calibre revolver. The officers on the beat found the glass broken at 5 o'clock Friday morning and notified Mr. Ewing. Since only three revolvers were taken it is thought that the thief heard the officers coming before he finished his job.

DECATUR NURSE SENT TO RUSSIA

Miss Mary Karloski Transferred Few Minutes Before Sailing Home

Six of the Ottis unit of Red Cross nurses have been sent to Russia and Miss Mary Karloski, of Decatur, who enlisted in this unit which was formed by Dr. D. M. Ottis of Springfield, was among the six girls who were detailed for Russian service fifteen minutes before the remainder of the unit was ordered back to America.

Miss Karloski cabled word of her new assignment to her brother, Herman Karloski, who lives on the East Cantrell street road, and it is supposed that this Decatur girl is now with the American forces in arctic Russia.

OTHERS HOME

The remainder of the Ottis unit reach Camp Grant from Camp Dix in a few days and will there be discharged from the service, part of them going to Philadelphia before returning to Springfield.

Three members of the unit are now ill at the Walter Reed hospital at Washington, Miss Etta Clare Martin of Marion being one of the three. Miss Amanda Metzger, the head nurse of the unit, who returned to America with it, and her sister Miss Emma Metzger, of La Place, will return directly to their home because of the recent death of their mother which occurred as they left England for the United States.

"Y" STUNT NIGHT ATTENDED BY 100

Fake Wrestling Match is One of Features of Evening.

The athletic program and stunt night for Y. M. C. A. business men's classes was a complete success Thursday night, about 100 persons being present, including thirty class members and their wives and children. A feature of the evening was a fake wrestling match, a farmer with a suit case labeled "Decatur, Ill." and filled with money, a 'phoney' cop and so on.

The volley ball match went to the 6:15 class which won two straight games from the 5:15 class. In athletic events, Roy Trisch won the 20 yard dash, and Bert Chance won the high jump. There were numerous other games and contests. Following this program, the athletes and guests gathered on the gymnasium floor for a luncheon.

BEMENT ORCHESTRA IN SCHOOL PLAY

Bement, May 23.—The members of the orchestra which will accompany the singers in "Hiawatha's Childhood" at the Spring Festival May 27, are:

Violins, Bonnie Bruce Bryson Byerline; cello, Florence Steel, Hallie Schadow; clarinets, Rowe Steel, Austin Ward; piccolo, Clifford Morrow; drums, J. W. D. Stewart; piano Elzora Fisher.

Little Helen Pope will be the baby Hiawatha and Francis Pope will be the youth.

Boys of grades 5, 6, 7, and 8 will give the Indian War dance. Others taking part are Irene Raycraft, Fern Peck, Lula Lux, Jack Barnett, Harry Hill, Ralph Shepherd, Katherine Adams, James Nagle, Walter Stout, Lola Swick, Bernice Shipman and Paul Huwver. Dance of the Fireflies will be given by girls of grades 3 and 4, the Wind Song and Phantom dance by girls of 5, 6, 7, 8.

The township high school will be represented at the 15th annual Piatt County Athletic and Oratorical contest to be held in Monticello, Friday, May 23 in:

50 yard dash—Walter Hannon, Ernest Henebry.

Pole Vault—Allan Steel, Walter Hannon, Ernest Henebry.

Shot put — Sereno Bodman, Braucher.

Half mile run—Hill.

220 yard dash—Hill, Ernest Henebry.

Running broad jump—Allan Steel.

Javelin throw—Walter Madden, Sereno Bodman.

Running high jump—Allan Steel, Walter Hannon.

440 yard dash—Ernest Henebry, Walter Hannon.

Discus throw—Walter Hannon, Braucher.

220 yard low hurdles—Allan Steel.

Half mile relay—Hill, Henebry, Steel and Hannon.

The literary program in the opera house begins at 4 o'clock. The representatives from Bement are:

Essay, "Contribution of Our Community to Winning the World War" — Elzora Fisher.

Extempore—Sereno Bodman.

At 8 o'clock at opera house:

Girls' Declamation—"The Shut-Up Posey"—Helen Hall.

Oration—"School Citizenship"—J. Wallace Adams.

Boys' Declamation—"Two Runaways"—Tarleton Smith.

John Edward Foran, son of Mrs. Patrick Foran, who has been in France since October landed at New York Wednesday.

Sixty-five persons attended the meeting of the Christian Woman's Missionary society in the home of Mrs. G. M. Thompson Tuesday evening. The mite boxes contained $16.

Bakery Sale.

A bakery sale for the benefit of the St. Theresa's Academy north of the city will be conducted all day Saturday by the members of the Musical Club of St. Patrick's Catholic church in the Gill and Peplow store on Merchant street. One of the features of the sale will be a plentiful supply of Boston Baked beans, baked by a local chef of considerable reputation as a "Boston Baked" man. One man donated a bushel of beans and the chef or his employer donated the baking.

FARMERS PLOW UP WHEAT FIELDS

Taylorville, May 23—Because of weather conditions or the fact that some insect is working on the wheat a number of farmers are plowing up their wheat fields and will plant the ground in corn. A month ago there was never a better prospect for wheat in Christian county, but the last few weeks has seen a great change in conditions.

A number of farmers attribute this to the weather, while others believe that insects have been at work at the roots of the grain. One of the farmers who, after debating the matter for some time, concluded to plow up his wheat fields is Jacob Yockey of this city. He has given orders to his tenants to turn the wheat under and to plant corn. He believed the recent freeze is the cause of the wheat condition.

MOWEAQUA.

Dudley Porter was in Pana on Monday.

Mrs. N. S. Starr was hostess to the Shela Mo club on Tuesday.

Julius Rodman, Mrs. Charles Rodman and Mr. Sparks of Deland came Tuesday morning to execute the sale of the two Rodman houses on Wednesday.

Adam Snyder and granddaughter, Anna Lucile, left Tuesday for Memphis, Tenn., to visit Mr. and Mrs. Jarman Snyder.

Mr. and Mrs. Dan Stroh and daughter Marjorie attended the funeral of Mrs. Stroh in Taylorville Thursday.

Rex Drum spent Sunday at his home in Lovington.

Born to Mr. and Mrs. Clayton Shepherd Sunday, May 18, a son.

Mrs. Mary Scortino of New Orleans spent two days with the Stroh family, following the funeral of her sister, Mrs. Stroh in Taylorville.

Tom Gregory is visiting Mr. and Mrs. Morton Gregory at Herrick. Mrs. Jeff Gregory and Lloyd spent the week-end there.

Miss Edna Day returned home Tuesday evening. She arrived in Chicago from Phoenix, Ariz., one week ago, where she visited E. J. Kilborn and family.

Dr. Wilbur Buck was a week-end guest of Mr. and Mrs. Earl Milford at Herrick.

Mrs. Elsum Hedges and son returned Wednesday from a two weeks' visit in Ashmore with her parents.

Friends of Mrs. H. S. Wooters are pleased to hear of her progress to health following an operation at Decatur and Macon County hospital.

Mr. and Mrs. Ira Adams returned Tuesday night from their bridal trip and are at the bride's home.

Dr. and Mrs. A. D. Kyner were in Decatur Sunday to see their daughter.

Miss Minnie Snyder, Red Cross nurse in France expects to start home next month. She has been having a trip through beautiful southern France.

PROMPT RELIEF for the acid-distressed stomach, try two or three KI-MOIDS after meals, dissolved on the tongue—keep your stomach sweet—try Ki-moids—the new aid to digestion.

MADE BY SCOTT & BOWNE MAKERS OF SCOTT'S EMULSION 19-7A

VICTORY WEEK

DRESS UP! "PAY-AS YOU-WEAR!"

Shop where the Spirit of PROSPERITY and GOOD TIMES is reflected! No matter who you are, where you come from or what your station in life—Here are assorted VALUES bound to win you to OUR SUPREMELY SIMPLE WEEKLY PAYMENT PLAN.

DECORATION DAY NOTE! Taking INVENTORY starts right after the Holiday. In order to have as few garments as possible to check up, we are reducing our stock to the smallest amount. HENCE, THESE VALUES!—for ONE WEEK!

Correct Spring & Summer Styles and Weights in MEN'S WOMEN'S SUITS

POPULAR VALUES OFFERED AT QUICK REDUCTIONS BELOW THEIR ORIGINAL WORTH $19.95 & $22.50 up!

The Union Adelberg-Feder Stores Inc. Props. 100 Stores A NATIONAL INSTITUTION

531 North Water St.

THE SENSIBLE WAY TO DRESS!

Paying "cash" gains you nothing. Here you are offered High Grade VALUES at POPULAR Prices and on even BETTER TERMS than the best Department Store CHARGE ACCOUNT.

Special Holiday Offers:

Ladies' & Misses' CAPES & DOLMANS $15.50 up!

Breezy Summery DRESSES The Latest printed Georgettes; Foulards, Crepes, and Washables. $6.95 $7.50 & up

US for Credit dignified confidential

Awarded by Popular Consent for Best Values

DECATUR'S BUSY STORE ALWAYS THE LOWEST PRICES

The Stewart Dry Goods Co. 227-235 N. WATER ST. DECATUR ILLS.

THIS STORE OPENS AT 8:30 AND CLOSES AT 5:30

Every Woman Should Attend Our Saturday Bargain Sales Specials That Are Really Money Savers!

69c Women's Union Suits 50c

Women's fine spring weight union suits, low neck styles and lace knees, special for Saturday, a suit 50c

$1.25 Women's Union Suits $1

Upwards of 25 dozen women's fine lisle thread union suits, spring and summer weight with lace and tight knee in white and pink. $1.25 values. Saturday, a suit $1.00

$1.25 Union Suits $1

Men's B. V. D. style union suits, made of small check and fancy stripe nainsook. Regular $1.25 value, Saturday, a suit $1

15c Vests 10c

Upwards of 100 dozen women's gauze vests, in all sizes; 15c values, special for Saturday, each 10c

29c Vests 25c

Women's fine gauze vests, in round and V-necks, tape top, 29c value, Saturday, each 25c

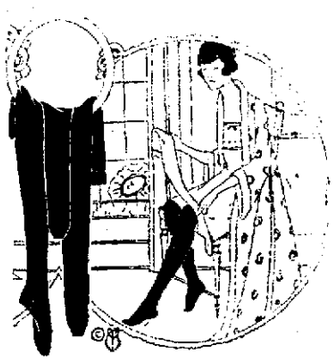

$1 Fine Silk Hosiery 59c

50 dozen pairs of women's beautiful silk hose in black, white and gray, ¾ length with fine lisle tops and lisle heels, soles and toes, a pair 59c

50c Hosiery for Boys and Girls 35c

100 dozen pairs of boys' and girls' black and white lisle hose, double heels and toes. Saturday a pair 35c

Exquisite Gifts for Dainty Graduates

French Ivory Combs, fine grained, 98c and 50c

French Ivory Hair Brushes, several styles, $4.50 to $1.50

Ivory Mirrors, oval and round, $6.50, $5, $3.98 and $2.00

Ivory Puff Boxes and Hair Receivers, $1.25 and $1.00

Ivory Nail Buffers, fine grained, $1.25, 75c and 50c

Ivory Nail Files, button hooks, shoe horns, etc., 50c and 25c

Silk Fans, many beautiful patterns, $2.50, $2.00 and $1.00

Leather Purses in all the new styles of seal and Morocco with silk linings, fitted from $10 down to $1.00

Beautiful line of Mesh Bags in all the styles; baby mesh for $12.50, $10, $7.50, $5.98 and $5

Silk Parasols for sun or rain in all shades with ivory handles and rings, $8.50, $7.50 and $5.98

59c Crepe de Chine Handkerchiefs 25c

Upwards of 25 dozen all silk Crepe de Chine handkerchiefs to carry with new costumes, in white and all colors and embroidered corners. Special for Saturday, each 59c, 50c and 25c

Palmolive Soap

Upwards of 2,000 cakes of regular 10c cake of Palmolive toilet soap, limited 3 cakes to a customer, Saturday 3 cakes for 25c

Thread Best spool cotton, J. & P. Coats thread in all numbers, white and black—Saturday, six spools for 25c

O. N. T. CROCHET COTTON We will sell Clarks O. N. T. Crochet Cotton in white, ecru, and colors in all numbers, Saturday, a ball 7½c

Stout Stepladders

4-foot Step Ladders 79c

5-foot Step Ladders 89c

6-foot Step Ladders $1.25

$1.25 Wash Tubs 98c

No. 1 galvanized wash tubs, regular $1.25 value, Saturday 98c

Five Bars for 25c

Saturday we will sell five bars of Maple City Soap for 25c

12-quart galvanized water pails, regular 39c values, Saturday 29c

No. 8 galvanized wash boilers; regular $1.98 value, Saturday $1.49

500 rolls of soft, sanitary toilet paper, worth 5c roll, Saturday special, 7 rolls for 25c

10-quart blue and white granite water pails, worth $1. Saturday special, each 79c

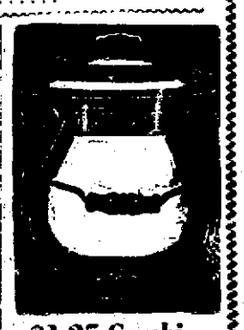

$1.25 Combinets 79c

10 dozen large white stone combinets with cover and bail. Regular $1.25 value, on sale Saturday, each 79c

Five Expert Tinners

We can satisfy you on your Spouting and Furnace Work

Call us up—No obligations.

Roy R. Wilson

Hardware and Tinwork

123 E. Main St.

For The Graduate

The costume of the sweet girl graduate will be improved 100 per cent by the selection of a pair of these

Colonial Pumps

They have a full Louis heel and come in either patent or dull kid leather. Others sell them for $6. Our price— $4.35

—Quality Shoes—

GREENBERG'S

For Mother and Daughter For the Lad and His Dad

135-137 East Prairie

CUTICURA HEALS TETTER

Bothered two years. Skin at tips of fingers would peel off and fingers would get dry and brittle and crack and bleed. Wore gloves all the time and could not lace shoes. All disfigured. Finally wrote for sample Cuticura. Bought two cakes Soap and one box Ointment and in less than two months was healed.

From signed statement of Victor Klotz, 5832 Erna Ave., Rt. 1, Sta. B., Omaha, Neb., August 16, 1918.

Prevent these distressing skin troubles becoming serious by making Cuticura Soap, and no other, your every-day toilet soap, assisted by little touches of Cuticura Ointment now and then. They are ideal for keeping the complexion fresh and clear, hands soft, scalp clean, hair luxuriant. Always before completing your toilet dust your skin with a few grains of Cuticura Talcum, an exquisitely scented face and skin powder.

Sample Each Free by Mail. Address post-card: "Cuticura, Dept. B, Boston." Sold everywhere. Soap 25c. Ointment 25 and 50c. Talcum 25c.

NewspaperARCHIVE®

Society

MISS FREEMAN TO WED W. G. PALMER

Wedding in Champaign Saturday May 31.

MRS C J. FREEMAN or Urbana, formerly of Decatur, announces the approaching marriage of her daughter, Miss Marie Freeman, to William G Palmer of Urbana Saturday, May 31 The ceremony will take place at 11 o'clock in the morning in the Freeman home and will be very informal Among the guests will be Mrs Katharine Holmes Gochnaur and Mrs W H Duerr of Decatur Mrs Gochnaur will go over to Urbana Thursday as she is to be Miss Freeman's guest until after the wedding

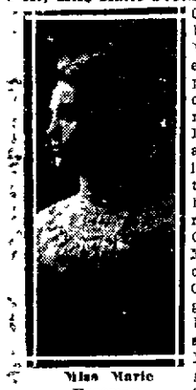

Miss Marie Freeman.

Miss Freeman had always lived in Decatur until five years ago when she went to Urbana She is a graduate of the Decatur high school and attended the James Millikin university for three years She is a graduate of the University of Illinois and a member of the P Beta Phi fraternity She spent one year in post-graduate work in the university and was a member of the department of home economics for two years For the last two years she has been instructor in home economics in the Ohio State university at Columbus, O

Mr. Palmer is a member of the firm of Green & Palmer, attorneys at Urbana He is a graduate of the University of Illinois law school, and is a member of Phi Gamma Delta fraternity His former home was in Princeton The couple will live in Urbana.

Miss Freeman visited in Decatur this week

— —

LIEUTENANT JAMES REDMON returned to Decatur Thursday night from overseas and is now at the home of his father, W E Redmon. His coming at this time was rather a surprise as it was thought that he was to remain in France for several months yet Lieutenant Redmon who was with a Chicago hospital unit, has been overseas for about twenty-three months

He arrived home just in time to help his father celebrate his birthday W E Redmon has a birthday anniversary Sunday and in honor of the occasion there will be a family dinner at his home Miss Blossom Redmon, who has been teaching in the high school at Lafayette, will be home for the day

— —

The four Decatur girls down at Ward-Belmont school at Nashville Tenn, will be home in two weeks Commencement comes on June 5 and they will return to Decatur the following day The Decatur girls at Ward-Belmont this year are Esther Caldwell, June Fisher Nora Phares and Elizabeth Stein

— —

Mrs Don R Lehman and Mrs Dugald Gordon, who are in Decatur visiting at the Mills home 1024 East Lincoln avenue are at present guests of friends in Mt Zion They will return to Decatur Saturday or Sunday

— —

Miss Ruth Smith of Dallas Tex, who has been the guest of Mrs Tenbrook Roberts, has left for Chicago

— —

Mr and Mrs J J Maloney are spending a few days in St Louis

— —

THE college tea at the J M U. this week was held Friday instead of Thursday afternoon, and the out of town girls who are here for the women's intercollegiate tennis tournament were the special guests The Dramatic Art club had charge of the tea

— —

Mr and Mrs Harold Kenney have left for an eastern trip, during which they expect to visit in Washington and in Virginia Mrs Kenney formerly attended Mary Baldwin seminary at Staunton, Va, and they will attend the commencement exercises at that place

— —

Mrs Roy Moore was hostess to the Tav Bridge club Friday afternoon

— —

Zeta Tau Alpha girls are having a dinner and dance Friday evening at Tarles park About twenty-five couples are expected to be in the crowd They will go to the park on the 5 15 car Dinner will be served at 6 30 and dancing will begin at 7 30 Miss Lucile Shirey is here from Springfield for the event

Chaperons will be Miss Eugenia Allin and C W Dyer

— —

Mrs M C Nelson entertained six guests at a 1 o'clock luncheon today at her home 1021 North Monroe street, in honor of her mother Mrs William Evans, the occasion being Mrs Evans' birthday An out of town guest was Mrs A S Newman of Coffeyville Kan, who is here visiting her parents Dr and Mrs A R Taylor

Lavender and white were the colors carried out The centerpiece on the table was the birthday cake adorned with lavender candles and white roses The place cards were lavender White roses were used about the house The luncheon was four course

Clubs

Q. A. E. Club.

Miss Ruby Kosseick entertained the members of the Q. A. E club Wednesday evening with a Bijou party and afterwards refreshments were served at Sams Mrs U B Hendricks will entertain the club in two weeks

GOOD LUCK

The Good Luck club met Thursday evening with Mrs. Maggie Hastie 1152 North Warren street A two course luncheon was served. Mrs Elsie Smith and Mrs. Delmar Adams won the guessing contests. Mrs Smith will entertain the club at its next meeting with a theater party

"Why do you start the talking machine when you shave?"

"Makes it seem just like a real barber shop"

CATARRH

For head or throat Catarrh try the vapor treatment—

VICK'S VAPORUB

"YOUR BODYGUARD" - 30¢, 60¢, $1.20

Corner Prairie and Main Streets

The Model Millinery

Formerly the Bon Ton

Special Sale Of New York's Latest Ostrich Trimmed HATS

Our buyer has just returned from New York, where he was fortunate in securing a manufacturer's entire surplus stock of pretty Ostrich Trimmed Hats at a big saving.

In white hemp, white Milan, faced with plain and fancy silk georgette crepe. The smartest Hats shown anywhere this season. Materials are the very best. Sale starts today asd continues all this week. Specially priced at

$3.95 and Up

See the Window Display

Sale Of Children's Hats

The Greatest Values Ever Offered in Decatur

500 Elfkay Hats For Children

The Elfkay hats are made in New York by a world-famous firm. They present the very newest styles in children's hats, and the values range up to $6.00.

We have styles to suit every type of child, and each one is a rare bargain. You will miss a very unusual opportunity if you fail to come to this sale bright and early, while the selection is still at the height of completeness, at

95c

$1.95 and $2.95

An Early Selection Is Advised

Satisfying Jiffy A CEREAL BEVERAGE

A Triumph in Beverage-making

The ONE Cereal Drink that pleases everybody —everywhere—every day

"Because it's different—and better; better flavored — more satisfying — richer in body, smoother in taste, more perfectly thirst-quenching.

"A wholesome, delightful, non-alcoholic Food-drink that goes right to the spot."

That's what they *all* said last year.

And this year it's BETTER YET.

Try one bottle: You will see the difference — and "Tie to Jiffy" from that time on.

Jiffy is for sale by the bottle "all over town." If your favorite dealers and soda fountains don't sell it, telephone the undersigned wholesale distributors who will tell you where you *can* get it.

Jiffy is prepared only by Probst Pure Products Co., New Athens, Illinois

Distributor:
Judy Candy Company
235 East Eldorado
Main 5851

Special Prices—Special Terms

USED CARS BARGAINS

M-71 Overland 5 passenger, repainted, new tires, new top. Pay down $159, balance $317. Easy payments.

Stoddard Dayton, 5 passenger, paint good, upholstery and tires good. Pay down $50, balance $102. Easy Payments.

4-90 Chevrolet, 5 passenger, in good running condition. Pay down $118, balance $235. Easy Payments.

M4-45 Apperson, 5 passenger, paint good. Motor in fine condition. Pay down $159, balance $317. Easy Payments.

Ford Touring, 5 passenger. In fine condition. Pay down $132, balance $263. Easy Payments.

M-80 Overland coupe, 4 passenger, paint good. Motor fine condition. Pay down $261, balance $522. Easy Payments.

Elgin Six, 5 passenger, paint good, tires good. Motor in good condition. Pay down $279. Balance $559. Easy Payments.

W. C. STARR

Overland Sales and Service Station

530 N. MAIN STREET

The Archright Last For Men!

One of the Most Comfortable and Dressy of the Newer Oxfords!

This splendid man's shoe snugly fits narrow heels and insteps. It is built on the combination last, with heel two sizes more narrow than the ball of the shoe.

This particular number is made of brown kangaroo leather, in Blucher style. An unusually comfortable shoe which will please the man whose feet are hard to fit.

Call For No. X915½

$11.00

Folrath & Folrath

LOOK

Every time you see a Bell ad in the paper it will pay you to LOOK it over very carefully. They are always full of bargains in fresh, timely drugs and seasonable merchandise.

Just glance at the specials listed below for Saturday's selling, for example. On every article in the list you save money by purchasing it here.

Every Day Prices on Face Powders (War Tax Included)

Djer Kiss 68c
Marinello 52c
Vouge 26c
Pozzoni's 42c
Soul Kiss 52c
Melba 52c
Melbaline 26c
Jardin De Rose 52c
Armands 52c
Levys La Blanche.. .....63c
Gossamer 21c
Swansdown 21c

New Stock Red Rubber No Seams. Hot Water Bottle $1.50 value special $1.19

Saturday Only Gold Dust 4c Limit 4 packages to customer.

SATURDAY ONLY MAPLE CITY SOAP 6 BARS FOR ..... 25c Limit Six to a Customer

ENERGINE The Best Cleaner 20c.

Magazines and Periodicals Complete Line.

New Stock Red Rubber No Seams. Fountain Syringe $1.50 value special $1.19

Every Day Prices on Talcum Powders (War Tax Included)

Princess 26c
Blue Lily 19c
Colgates 19c
Williams 19c
Mavis 26c
Jap Rose 19c
Corylopsis 19c
Vantine's Sandal 26c
Mary Garden ..63c
Melba 26c
Love Me 26c
Sanitol 19c

Bell Cut Rate Drug Store

Corner North Main and North Streets

Opposite The Review—Special Attention to Mail Orders.

Free Delivery Until 6 p. m. "GET IT AT BELL'S"

NEWSPAPER ARCHIVE®

PARIS GARTERS
No metal can touch you

You can wear PARIS GARTERS next to your skin, thoroughly content that they are made under clean, sanitary conditions by healthy, well-cared-for workers.

A. STEIN & COMPANY
IT PAYS TO SAY DISTINCTLY:
PARIS GARTERS

SPORTS

BOWLING

DUDS.

				Totals.	Ave.
Stelze	180	162	177	519	173
Litz	139	197	169	505	168
Conk	196	149	163	508	169
Bray	201	157	157	515	172
Gust	177	177	177	531	177
T..s	893	842	843	2578	

ST. JOHANNES.

Ko..enski	172	195	181	548	183
B..kenberg	165	179	164	508	169
F..endry	145	136	142	423	141
L..endry	164	164	164	492	164
..Maleska	163	163	163	489	163
..dicap	53	53	53		
..als	862	880	867	2460	

High individual average—H. Koschen- 183.
High individual score—A. Bray, 201.

GOOD SCORES AT MONTICELLO SHOOT

Bart Lewis, Professional, Breaks 100 Straight Birds.

Some very good scores were made by local trapshooters in the program of the Monticello Gun club at Monticello Thursday. Bart Lewis, professional, of Auburn broke 100 straight. Lee Burley of Oakley was second high man, breaking 99 out of 100 birds. George Rupert, H. W. Cadwallader and Cody Miller, all of Decatur broke 96 each; Frank Rupert broke 92; Robbins of Blue Mound, 91; Dick Neintker of Decatur, 88.

STANDINGS

AMERICAN.

	Won	Lost	Pct.
Chicago	17	6	.739
Cleveland	14	8	.636
New York	10	6	.625
St. Louis	10	11	.476
Boston	9	10	.474
Washington	8	11	.421
Detroit	8	14	.364
Philadelphia	4	14	.222

NATIONAL.

	Won	Lost	Pct.
New York	14	5	.737
Cincinnati	14	8	.636
Brooklyn	12	7	.632
Pittsburgh	11	10	.524
Chicago	11	11	.500
Philadelphia	8	9	.471
St. Louis	5	16	.238
Boston	4	13	.235

THREE-I.

	Won	Lost	Pct.
Peoria	10	3	.769
Moline	8	7	.533
Terre Haute	7	7	.500
Rockford	7	8	.467
Bloomington	6	9	.400
Evansville	5	9	.357

GAMES TODAY.

American.
Washington at St. Louis.
New York at Chicago.
Boston at Detroit.
Philadelphia at Cleveland.

National.
St. Louis at New York.
Cincinnati at Boston.
Pittsburgh at Brooklyn.
Chicago at Philadelphia.

Three-I.
Evansville at Moline.
Terre Haute at Peoria.
Bloomington at Rockford.

THURSDAY'S GAMES.

American.

Chicago 1-4-0; New York, 0-9-3. Batteries—Williams and Schalk; Quinn, Mogridge and Ruel.

Cleveland, 3-8-4; Philadelphia, 2-9-2. Ten innings. Batteries—Coveleskie and O'Neil, Kinney, Geary and McAvoy.

St. Louis 5-8-0; Washington, 4-10-2. Batteries—Sothoron, Gallia, Koob and Mayer, Severeid; Johnson and Agnew, Picinich.

Detroit, 6-9-4; Boston, 3-6-4. Batteries—Love and Ainsmith, Jones and Walters.

National.

All games postponed because of rain and muddy grounds.

Three-I.

Rockford, 7-10-2; Bloomington, 2-8-0. Batteries—Hill and Withrow, Zeiser, Turner and Henline.

Moline, 5-6-5; Evansville, 4-7-2. Batteries—Graham and Rigsby, Sewell and Benton.

Peoria-Terre Haute rain.

HAIR CUT PRICES HIGH IN PEORIA

T. J Benge Refuses to Pay $14.40 But Settles for $2.50.

Peoria Journal—T. J. Benge of Decatur, Ill., knew something of the high prices and the taxes brought on by the world war before he came to Peoria yesterday. But his soul was filled with consternation and rage when George Gonas, Greek barber at 109 Chestnut street charged him $14.40 for a shave, hair cut, shampoo and shoe shine.

Gonas locked the door when the Decatur man refused to pay the amount asked. Benge told the police this morning that he finally was released from the barber shop when he agreed to pay $2.50. Gonas, who operates an "open shop" was arrested this morning, and was to be tried in police court late today.

MAROA.

Rev. E. J. Campbell was in Assumption Monday assisting in Centenary work and Tuesday he went to Harristown and delivered an address.

R. E. Staninger was called to Atwood Tuesday to attend the funeral of his brother.

R. B. Ennis of Chicago was here Tuesday.

A tent meeting under the auspices of the Church of God was commenced Monday evening.

Ruby Morgenthaler wired his mother that he landed Saturday in New York from France and expected to be home soon. He was sent to a camp in New Jersey from which place he will receive his discharge.

Memorial services will be held Sunday at the Methodist church and the sermon will be delivered by Rev. E. J. Campbell.

The junior reception to the senior members of the high school was held Tuesday evening at the home of George Conover.

C. D. Nowlin has been appointed one of the inheritance tax appraisers of the estate of David Patterson.

MONTICELLO.

Mrs. S. Hardyman was called to Sidney Saturday by the illness of her aunt. Miss Linna Harris accompanied her home.

Russell Ashby left Friday for the base hospital, Camp Upton, N. Y., after spending a furlough here with his mother, Mrs. Cora Ashby. Mr. Ashby was in the replacement troops which followed up the 77th division. He was gassed which affected his heart.

Next Friday night, May 30, the Juniors of the Monticello high school will give their class play, "Mr. Bob" at the opera house. Those in the cast include, Berlyn Norforth, Seward Reed, Andrew Woollington, Grace Fisler, Faye Albert, Katherine Priestly and Virgil Bennett.

Owing to the wet weather the track meet and oratorical contest of the Piatt County high and graded schools has been postponed until next Thursday, May 29.

The Irisdale benefit play which was to have been given Thursday night was owing to the illness of one of the players postponed and will be given next Tuesday night here.

ASSUMPTION.

Miss Lela Tobias of Normal is here visiting her uncle Ira Tobias.

Mrs. Joseph Johnson of Bloomington is here visiting her parents, Mr. and Mrs. W. A. Sears.

Miss Hallcene Wilson of Taylorville is making a week-end visit with friends in this city.

Still raining steadily. Roads all shot to pieces.

Mrs. A. H. Corzine was in Decatur Wednesday.

Mrs. Adam Bantner visited relatives in Decatur Wednesday.

Mrs. Bid Humphrey spent Wednesday in Decatur.

A large crowd of parents and friends of the members of the graduating class of the Assumption Township High school greeted them on their appearance at the Mitchell opera house for the commencement exercises Wednesday evening. The stage was decorated in the blue and gold, the senior class colors. Ferns and cut flowers also were used.

The class composed of three boys and twelve girls. Miss Vera Spriggs was the valedictorian and delivered an oration. She made an excellent student in school and made the highest average in her class for the four years' work. Miss Juanita Montgomery ranked second in the class in her grades and was chosen to deliver the salutatory address and she acquitted herself creditably.

A chorus of high school girls under the direction of Curtis Leaf Miss Rena Partridge and Miss Iva Newbury gave two numbers. The girls were: Elsie Hale, Mary Burmer, Minnie Henry, Ivah Moran, Mounlo Easton, Althea Larochelle, Ellis and Christina Kuhle, Iva Newburn.

Rev. Ray Jenney of Decatur delivered the address of the evening.

The members of the class are: Helen and Marguerite Harper, Lavigne and Hildrid Tobias, Clara Lovering, Imabelle Sturgeon, Elsie Dunkel, Juanita Montgomery, Vera Spriggs, Laura Damery, Emma Balliet, Emily Bond, Vincent Galvin, Edward Sears and Lewis Hogan.

The program given follows.
Piano Solo—Mrs. Roy Johnson.
Invocation—Rev. J. W. Smith.
Song—Girl's chorus.
Salutatory address—Juanita Montgomery.
Vocal Trio—Curtis Leaf, Miss Marjorie, Lloyd and Miss Iva Newburn.
Commencement address—Rev. Ray Jenney.
Vocal Solo—Miss Marjorie Lloyd.
Song—Girls' chorus.
Valedictory address—Miss Vera Spriggs.
Remarks—Prof. C. S. Montreth.
Presentation of Diplomas—Dr. G. J. Rivard.
Benediction—Rev. W. H. Kern.

Grouchy?

Just WHISTLE

6 BELL-ANS Hot water Sure Relief

BELL-ANS FOR INDIGESTION

Our Clothes!

We've just right Clothes for men of all sizes and all ages. This store clothes men of all ages and of all tastes! The small man, the short man, the tall man, the young man, the middle aged man, the old man—we clothe them all! We clothe mankind in all stages of life, and the store that caters to all classes is pretty sure to care for each one better because it cares for all.

$25, $30, $35 to $50

The new Suits are all lined up ready for your choosing.

A brief look will convince you that your clothes money will go farther here than elsewhere!

Y'll never pay too much for your clothes or wr poor ones if you buy them here!

Ryan CLOTHING COMPANY.
24 N. WATER ST. CITIZENS BANK BLDG.

Newark Shoe for MEN

The Last Word

In Style---The Best in Quality at their Prices.

$3.95 to $5.85

WHY pay $5 for shoes that you can duplicate here for $3.95, or $6 and $7 for shoes you can buy here for $4.85, or $8 and $9 for shoes that you can buy here for $5.85?

How do we do it? By producing NEWARK shoes in enormous volume—over three million pairs a year—and by selling them **direct to the public through our own stores. Quantity production** brings the price **down.** Why not get the benefit of it **yourself?** NEWARK Shoes are the last word in **style,** and the last word in **quality** at their prices in America!

Newark Shoe Stores Co.
LARGEST RETAILERS OF SHOES IN THE WORLD.

297 Stores in 97 Cities
MEN'S AND WOMEN'S STORE IN DECATUR

142 Merchant Street, Between Main and Prairie
"Goodyear Welt Shoe Repairing"

Miller
GEARED-TO-THE ROAD
UNIFORM MILEAGE
Tires

Not Sold 'til you're satisfied

When you buy anything here—whether tires or service—you know that you are going to be satisfied before you ever come. That's our policy.

That's why we sell Miller Tires—because they give long-distance mileage, tire after tire. Uniform Mileage Millers mean no "second bests." No tire we ever handled has won so many friends for this concern.

Drive up or call up—we're always at your service.

Rattan Auto Tire Co.,
256 North Park St.
Main 873.

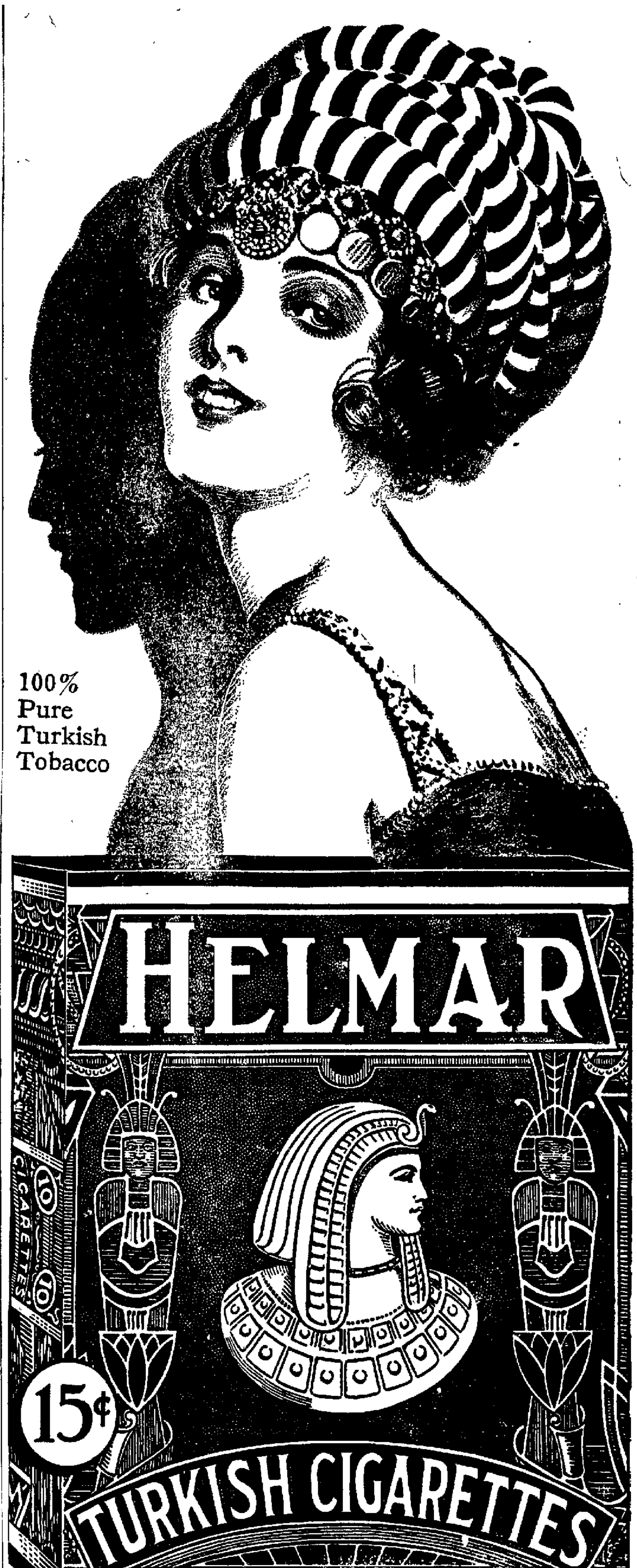

100% Pure Turkish Tobacco

A tin spoon costs less than a silver spoon.

"Bundle" cigarettes cost less than Helmar 100% pure Turkish—the Mildest and Best tobacco for cigarettes.

If you don't like Helmar return the package and get your money back.

We are anxious to have you spend your money for your money's worth—that's why we call your attention to Helmar.

Anargyros — *Makers of the Highest Grade Turkish and Egyptian Cigarettes in the World*

Quality-Superb

NEWSPAPERARCHIVE® NEWSPAPERARCHIVE®

DECATUR REVIEW
THE COMMUNITY PAPER

EVERY DAY IN THE YEAR. SIX EVENINGS AND SUNDAY MORNING

REVIEW PUBLISHING CO. REVIEW BUILDING

Entered at Decatur Ill., as Second Class Matter

Subscription Rates—By Review Carrier, 15c a week. By mail, $7.00 a year, except that in Decatur Community territory where the Review has no Carrier delivery, the price is $6.00 a year with Sunday and $5.00 without Sunday.

Telephones—Private Exchange 681. Ask for department wanted—Editorial, Advertising, Circulation or Accounting. Please consider that all departments of "The Community Paper" are at your service.

CONE, LORENZEN & WOODMAN
Managers Foreign Advertising
New York, Chicago, Detroit, Kansas City, Atlanta

OUR ADVERTISING CREED
The Review wants to keep its columns free from fraudulent misrepresentation. Readers are asked to report any failure on the part of any advertiser to make good any representation in a Review Advertisement.

Member American Newspaper Publishers' Association

THE REVIEW IS A MEMBER OF THE ASSOCIATED PRESS
Which is exclusively entitled to the use, for publication, of all news credited it, or not otherwise credited in this paper, and also local news published therein.

OBSERVATIONS.

Our idea of a waste of energy is planning something to do in case Germany refuses to sign the treaty.

—:—

Peace with Germany won't settle all of the European problem, but it will settle that part of it capable of disturbing the whole world.

—:—

People who thing Germany will continue to be a menace should remember what happened to Poland after she was partitioned.

—:—

If Hungary is cut down to the lines enclosing her own people, she will have no access to the sea, and there is no friend at court to suggest giving her a corridor at the expense of some other people.

—:—

Doubtless you have noticed that "liberty-loving" nations manage to stifle their yearning to liberate their own subjects.

—:—

We wept with Italy over her lost children, but she must give us a little time to understand the righteousness of her claim to Greek and Slav children.

—:—

It is well to remember that anything a Hun statesman says about the peace terms is said for home consumption, and has nothing to do with the affixing of signatures.

—:—

They have sent Foch to the front. Why trump a trick that is already won?

—:—

Ebert says that the German people staked all on President Wilson. Not until they had staked all on the submarine, and failed.

—:—

The Huns tell us that not in two thousand years has a nation been so punished. Not in two thousand years has a nation so deserved punishment.

—:—

What we want to know is whether the dove of peace is waiting for more favorable weather in order to take its hop-off.

—:—

Let us be thankful that we live in a country where a fellow can understand public questions without associating with the word ethnology.

—:—

The high cost of living didn't distress us a great deal before gasoline and pneumatic tires were invented.

MONEY! IT'S $2 COMING, $1 GOING

Washington, D. C—When is a $2 bill not a $2 bill?

That's easy. The answer is: When it's a $1 bill on the back side.

A bank in a western city informs the Treasury department that on May 16 eight depositors came back to the bank with brand new $2 bills—on the face—but $1 bills on the back.

Somewhere in the printing establishments of the government they used $2 plates on one side and $1 plates on the other side in the engraving of this paper money.

A curio collector offered $20 apiece for specimens of the bill to officers of the western bank.

The bills are issued by the federal reserve bank of series G-7 and the year 1918.

TROOP 7 WILL MEET TONIGHT

Every Member Urged to be present With His Staff

Troop 7, Boy Scouts of America will meet tonight at 7:15 at the Scout room in the First M. E. Church. Every scout should be present and should bring his staff as this is the last meeting before the memorial day services.

Registration cards for the year 1919 are on hand and will be given out to every scout who has paid his registration fees.

Any boys wishing to put in applications for membership in Troop 11 or who wishes to be placed on the waiting list of Troop 7 should be present at this meeting

CISCO.

C. C. Young is in Chicago where he is undergoing an operation recently.

T. W. Flynn and wife of Oreana spent Sunday with relatives.

Roy Swan was in Decatur Wednesday.

A. W. Bicelow and wife have returned home after a five weeks' visit with relatives in Mississippi.

Mrs. Purks of Chicago who has been visiting relatives here returned to her home Wednesday.

C. W. Hitchens was in Decatur Monday.

Mrs. Jessie Clow spent Tuesday and Wednesday in Decatur.

Miss Naomi Dallas spent Tuesday and Wednesday at her home in Cerro Gordo.

Mr. Houston and family of Iowa came Saturday to attend the funeral of I. D. Wydick who was the father of Mrs. Houston.

Thomas Mintun and wife, James McCallister and wife and J. R. Simer and wife were from Monticello Sunday to attend Mr. Wydick's funeral.

Alfred Cotton, Earl Rannabarger and son's, Roy and Ralph have been spending the last few days in Chicago.

C. W. Hitchen's went to Bloomington Tuesday.

Mrs. S. M. Guffey was here Saturday from Monticello to visit her mother.

W. H. Jones was in Decatur Monday.

W. Reed Bomhart who has been in Chicago for several days returned home Tuesday.

Taylor Coon and wife spent Wednesday in Decatur.

Miss Margaret Kistler, Mrs. Burke Kistler and daughter, spent Thursday in Decatur.

Mrs. W. E. Miller was in Decatur Thursday.

Mrs. George Whistnant and children and Miss Gardner spent Tuesday of this week in Decatur.

Ten Years Ago Today In Decatur

MAY 23, 1909.

Kirkland brothers opened up passenger traffic on the Sangamon with a large launch they had built.

—:—

H. C. Hoagland, electrical and mechanical engineer of the I. T. S. with offices here, resigned to become general manager of the Northern Missouri road.

—:—

Decatur motorcyclists, about sixteen in number, were planning to organize a club.

—:—

First Illinois strawberries were on the market at 15 cents a quart.

TWENTY YEARS AGO TODAY.

Mrs. Anna Beman was adjudged insane and George F. Moeller was named conservator.

—:—

The grand jury reported to Juge Vail. It returned 32 indictments.

—:—

Miss Lena Ullrich and Miss Gertrude Tyler left for the east to join a party sailing for sailing May 31.

—:—

The Decatur Driving club elected I. R. Mills, president; W. C. Johns as vice president and W. H. Nicholson, secretary and treasurer.

—:—

W. F. Martin was reappointed chief color bearer of the state G. A. R., and colonel on the state commander's staff.

Millikin University's Value to Decatur

Believing that The James Millikin University is one of the most important features in the development of the educational, social and financial progress of the City of Decatur and Macon County, and

Believing that it is one of the most valuable assets to the business interests of the City of Decatur and Macon County, therefore

Be it resolved that the Decatur Woman's Club does hereby endorse the Million Dollar Endowment Fund Campaign of Decatur College and Industrial School of The James Millikin University, and that this Club pledges to that Campaign their fullest co-operation and endorsement.

DECATUR WOMAN'S CLUB
JESSIE L. MILLS, Pres.

VACATIONS START IN BAD WEATHER

Annual Recreations Get Gloomy Welcome This Year.

That the calendar says summer is near is proven by the fact that the vacation season has already begun in at least one commercial institution in Decatur.

Where there are many people at work and where they are all needed the vacation season must start early so that all may have a chance and already one man is taking his. This has been his first week of the two weeks which are his share of the year for recreation and he is asking that the weather man give him a better deal on next week. He is an indoors worker and wanted to spend his vacation in the open but not in a continual rainstorm.

FRISTOE FUNERAL HELD IN BEMENT

Bement, May 22—Funeral services for Mrs. J. W. Fristoe who died Tuesday at the I. O. O. F. home in Mattoon were held at 1 o'clock Friday afternoon in the Presbyterian church. The body arrived at noon Friday. Mrs. Fristoe was formerly of Bement. No particulars of her death have been received.

The Piatt County track meet and oratorical contest to have been held today (Friday) has been postponed until Thursday May 29, on account of the rainy weather.

Four Bement boys received their discharge from military service Saturday at Camp Grant. Since arriving from overseas they were at Mitchell field before going to Camp Grant. They came home Wednesday and Thursday.—Harold Fisher and Robert Parker of the 20th, John Carlin of the 11th and Elmer L. Kelly of the 266th Aero Squadrons.

Miss Geraldine Sine, 6th grade teacher in Sadorus schools returned home Thursday, the schools having closed that day.

B. F. SCHOOLEY DEAD

Benjamin F. Schooley, nearly ninety years old died Wednesday night at the home of his daughter Mrs. Frank Young, three and a half miles southeast of town. Mr. Schooley had lived in the vicinity of Bement nearly a half a century. He leaves his daughter, and his sons Otis and Ernest of Colorado and Samuel of New York. Funeral arrangements will not be complete until word is received from the sons. The service will, however be held at the home, and Rev. W. E. Olmsted pastor of the Presbyterian church will have charge.

Born, Saturday May 17, to Mr. and Mrs. Ray Sine of Danville, a son. Mr. Sine was formerly of Bement.

To Give Show.

Alex Van Praag will give his Indian show at the Oakland school at 7.30 Friday night. There will be refreshments.

And the Cat Came Back

PANA PUPILS GIVE PROGRAM

Pana, May 23.—A reception was given at the Washington school Thursday night for the eighth grade graduation class.

The program given follows:
Music—High school orchestra.
Music—Eighth grade pupils.
Reading—Aretus Burt.
Music—High school sextette.
Talk—Superintendent J. L. Hart.
Piano solo—Miss Lydia Hebel.
Reading—Miss Lucy Joynson.
Talk—Principal Daniely.
Playlet "Sing a Song of Six pence"—Eighth grade.
Music—High school orchestra.

Relatives of Captain R. C. Danford have received word that he has arrived at Newport News, Virginia and he expects to be home soon. Captain Danford has been in the service about a year.

Relatives of Clarence Sammons have received announcement that he has arrived safely in the states. He is a member of Co. H, 180th Infantry. He has been overseas over a year.

GIVES MUSICALE.

Mrs. William Wade gave a musicale at her home on East Sixth street Thursday evening. Following is the program as given.

Minuet in G—Marie Jones and Mrs. Wade.
Charge of the Cavalry—Florence Cutler.
Romance Sans Paroles—Wilwida Palmer.
Song of the Moonflower—Hazel Edmisson.
A Polish Dream—Lucille Burt.
By the Brook—Mary Rogers.
Cecelia—Dorothy Kelligar.
Mutuskia—Janice Reid.
By the Mountain Spring—Lavonnis Newcomb.
Concert Polonaise—Vasti Coffey.
Melody in F—Evelyn Brinkman.
Butterfly—Helen Mills.
Leo Sylvains—Doris Seller.
Rhapsodie Hongroise—Zora Miller.
Polonaise—Hilda Eberspacher.
Old Folks at Home—Zora Miller.

The annual memorial service preparatory to Memorial Day observance will be conducted at the First Presbyterian church Sunday morning. The sermon will be delivered by Rev. W. C. Meeker.

On May 30 all the patriotic and fraternal organizations of this city will parade through the business section of the city to Kitchell park where a program consisting of addresses, music, the reading of Lincoln's Gettysburg address will be rendered. The Boy Scouts will probably take part in the program. W. F. Calhoun of Decatur will be the principal speaker.

DANIEL LOW DEAD.

Daniel Low, a well known retired farmer, died at the home southeast of the city Tuesday night of senility.

He was 88 years old. He had resided in this portion of the state for fifty years. He is survived by his two sons and three daughters. The sons are, William and Joel Low, both of California. The daughters are Mrs. Malissa Hamilton, Mrs. Malinda Hamilton and Mrs. Mary Etter of this city. Four brothers also survive.

Mrs. Laura B. Evans of Taylorville is the guest of Miss Elizabeth Shaw.

Thomas McCarthy of Flora is here visiting his parents.

Hair Often Ruined By Washing With Soap

Soap should be used very carefully, if you want to keep your hair looking its best. Most soaps and perpared shampoos contain too much alkali. This dries the scalp, makes the hair brittle, and ruins it.

The best thing for steady use is just ordinary mulsified cocoanut oil (which is pure and greaseless), and is better than the most expensive soap or anything else you can use.

One or two teaspoonfuls will cleanse the hair and scalp thoroughly. Simply moisten the hair with water and rub it in. It makes an abundance of rich, creamy lather, which rinses out easily, removing every particle of dust, dirt, dandruff and excessive oil. The hair dries quickly and evenly, and it leaves the scalp soft, and the hair fine and silky, bright, lustrous, fluffy and easy to manage.

You can get mulsified cocoanut oil at any pharmacy, it's very cheap, and a few ounces will supply every member of the family for months.

Pays Fine.

W. H. Woolums was arrested Thursday for violating the traffic ordinance in allowing his engine to run unattended. He was fined $4.80 by Justice Noble.

MUCH INTEREST IN RICKENBACKER

American Ace Here Next Wednesday Night.

The talk which Capt. Eddie Rickenbacker, the American ace of aces, will give at the high school auditorium next Wednesday night is attracting much attention both among the members of the City club, under whose auspices the famous flyer comes, and among others.

Decatur has heard talks by diplomats, soldiers, sailors, captains, lieutenants and generals, but this is the first time that Decatur has had the chance to hear the story of the battles of the air during the great war.

DOWNED 26 PLANES.

At the time of the signing of the armistice Nov. 11 Lieut Eddie Rickenbacker had been raised to the rank of Captain and was in command of the Ninety-fourth Air Squadron, the only pursuit squadron assigned to accompany the American Army of Occupation into Germany. As the American Ace having the greatest number of German machines to his credit — twenty-six Fokkers and Gothas, he was given the honor of making the last flight over the enemy's lines. He ascended shortly before the official end of the war and fired the last 800 rounds of machine gun ammunition into a Hun supply convoy on its way to the front.

Captain Rickenbacker wears the Croix de Guerre and the D. S. C. with palms besides numerous other decorations for valor.

GOOD PLAY BY MT. PULASKI PUPILS

Mt. Pulaski, May 23.—The play, "Green Stockings," given under the auspices of the high school alumni society Tuesday and Wednesday evenings was a success and was greeted on both occasions with a large and appreciative audience.

For amateurs the comedy was presented in an unusually pleasing manner, the cast being well chosen and every player letter perfect and with a stage presence that would have done credit to many professionals. At no time during the performance was there a stiff action or the mistakes usually made by amateurs and the play moved smoothly from start to finish.

Florence Capps, one of the leading characters, was handicapped the first night with a severe cold that affected her vocal cords, but in spite of that she put her part over with grace and spirit.

No play or set of players that have given a performance to a Mt. Pulaski audience in a long time has met with such universal praise. After paying $50 royalty on the play there will be a goodly sum left over for the alumni society.

PERCY SMITH KILLED.

Mrs. H. B. Capps received a letter Wednesday announcing the death of her nephew, Percy Smith of Aberdeen, S. D., who was killed in a railroad wreck in France last month. He was serving with the American expeditionary forces. The young man was a son of Mr. and Mrs. John Smith, who have frequently visited here.

Lieutenant C. M. Merriman, who is still in France, has written a card to the Mt. Pulaski chapter, O. E. S. of which he is a member, saying that he expects to sail for home in the near future.

Mrs. F. W. Obermiller entertained the Never-Grow-Old society Wednesday afternoon in honor of her daughter, Mrs. Joseph Gordon of Tacoma, Wash. Mr. Gordon will arrive here Saturday.

Miss Margaret Ross and her brother, Talmage Ross of Bloomington who have been visiting relatives here returned home Wednesday.

Henry Unkauf, who since his return from France has been visiting relatives in Iowa, returned to Mt. Pulaski Wednesday.

Mr. and Mrs. F. W. Meister, after spending several months in California, arrived home Tuesday.

Mrs. T. W. Moore came home from Springfield Wednesday, where she visited relatives since Monday.

Miss Louise Pletz of Lincoln, has been a guest of Miss Kathleen Clear this week.

Mrs. Oscar Wolcott of Lincoln, visited relatives here this week.

Walter Sams returned home Wednesday, having been honorably discharged from the army.

TO DEDICATE CHURCH AT MT. AUBURN

Mt. Auburn, May 23—In the spring of 1918, the Church of Christ at Mt. Auburn began the construction of a new brick church. The congregation was encouraged by the offer of Mr. and Mrs. John W. Augur, members of the congregation, who proposed to give dollar for dollar along with the rest of the congregation until the building was clear of debt. The building cost about $35,000, is now near completion and will be dedicated Sunday, June 8.

On Sunday, May 11, the pastor, Rev. J. M. Cross, announced that all debts had been paid, except $5,100, and that in behalf of the building committee he asked that the Bible school of the church appropriate the class offering of June 18 to the building fund. This Sunday, with 221 present, the offerings of the various classes totalled $6,176.43, the remarkable thing being that this amount was a strictly cash offering, no time subscriptions being taken. Another remarkable thing was the offering taken from the youngest child's class in the Bible school, it being $166. The class was made up of children ranging from two years to seven years. There were forty in the class.

The church is one of the most progressive village churches in central Illinois. The new building is thoroughly modern with acommodations for over twenty separate classes.

IT TAKES NERVE!

YOU! Mr. Wage-Earner and Family, you've got to admit that to Dress You Up in Fine New Clothes--not knowing who you are--and let you PAY WHILE WEARING, surely,

TAKES NERVE!

But we are the Original "Gloom-Killers" and help a man or woman just when help is wanted most. Yes, sir, our Charge Account Plan is the Wage Earner's Friend. Any of our customers will tell you this.

No more worrying and figuring how to get those much needed new clothes. Come right in and let us take care of you. Your name is good here, and we'll be glad to welcome you. We've many customers who were just as troubled about their clothes as you are about yours, but WE ENDED THEIR WORRIES. You'll be surprised to learn that many of your friends buy here, too, and all thru a

CHARGE ACCOUNT

THIS COUPON STARTS YOU

USE THIS COUPON—SAVE A DOLLAR
COUPON
This Coupon accepted as ONE DOLLAR
ON OPENING AN ACCOUNT OF TEN DOLLARS OR MORE
BRING IT TO THE ADDRESS BELOW
AND VERIFY THIS AD AT OUR EXPENSE
$1 $1

Don't Be Backward-- Let's Get Acquainted

Here Are Some Stunning Values:

MEN — Suits of the Season—From Style Headquarters.

FLANNEL and FANCY SUITS—In Green, Brown and Navy; very latest split waist model for young fellows and old fellows who want to appear young; lined with fancy lining, specially priced **$27.50 up**

WOMEN — Ask to see our #1488, #1509, #1482.

No. 1488—The Visiting Dress of Crepe de Chine; embroidered around the neck; belt all around, and skirt of 8 fine tucks in 2 clusters of 4 each, - - - **$14.50**

No. 1509—The Party and Graduation Dress for the Younger Set, made of all Georgette; large sailor collar and Jabot front; over-skirt trimmed with new silk floss trimming; Jabot sleeves - - - **$25.00**

No. 1482—A Dress for Stylish Stouts, made of silk poplin; sailor collar, vestee of same material, embroidered and edged with Georgette; belt all around; 3½ tucks on skirt, **$19.50**

CHILDREN No. 1630—Party Dress of Organdie, with 3 embroidered straps on front; trimmed with lace all around; 2 large embroidered pockets with lace edge; skirt of deep embroidered flouncing; silk ribbon belt with rosette and ribbon slide in front, **$4.50**

We Clothe the Family
A Small Sum Weekly Will Do

PEOPLE'S CLOTHING CO.
129 East Main Street

"FAKE" ASPIRIN WAS TALCUM

Therefore Insist Upon Genuine "Bayer Tablets of Aspirin"

BAYER

Millions of fraudulent Aspirin Tablets were sold by a Brooklyn manufacturer which later proved to be composed mainly of Talcum Powder. "Bayer Tablets of Aspirin," the genuine, American made and American owned tablets, are marked with the safety Bayer Cross."

Ask for and then insist upon "Bayer Tablets of Aspirin" and always look for the original Bayer package which contains proper directions and dosage.

Aspirin is the trade mark of Bayer Manufacture of Monoaceticacidester of Salicylicacid.

—unvarying flavor in every sip of this sparkling beverage from rich vineyards has made it the choice of discriminating people.

—served at the best places or by the bottle or case at your grocer or dealer.

DISTRIBUTORS
Decatur Bottling Co.
Prepared for you by
AIROW PRODUCTS CO.
Peoria, Ill.

Rupture Cured

AT HOME
SMALL EXPENSE
Without Pain, the Knife or Injection. Close the Inside Opening.
WONDERFUL CURES

have been made by him. You should consult him if you have any form of rupture. A specialist who has made life-long study of rupture is certainly prepared to give you the best results and, you are ruptured, you need the experienced advice and scientific treatment.

Twenty-four years in Illinois. Endorsed by thousands; many in this city. No experimenting; no delay from work. At hotel for free trial book. Address mail to 45 W. 34th St. New York City.

M. A. BROWN, M. D.

Next visit to Decatur, Kraft Hotel Tuesday, June 27th. Hours, 8 to 4.

NEWSPAPER ARCHIVE®

Members of the Musical Club of St. Patrick's Church will hold an

All-Day Bakery Sale

—on—

SATURDAY, MAY 24th

—at—

GILL & PEPLOW'S

Store, 154 Merchant Street.

St. Theresa's Academy.

DECATUR DISTRICT NEEDS $113,500

Rain Interfers With Centenary Drive.

M. N. ENGLISH HOME

Finds Chicago Area Office Busy Place.

District Superintednent M. N. English of the Methodist church found the Chicago area centenary headquarters in Chicago a busy place when he visited it Thursday. The office has about one-half of one floor of the Garland building and the office force during the centenary campaign numbers fifty workers. One of the busiest of these is Roy Sanner of this city, who is personal assistant to Rev R. J. Wade, executive secretary for the Chicago area and who has the general direction of the offices. Temporarily the force of workers include some of the leading laymen of Chicago, George Dixon being the chairman for the area and W. N. Northcott the financial director.

Every day district reports are made showing exactly the number of subscriptions taken and the amount subscribed in every one of the nearly 300 sub-districts into which the area is divided. Large charts are on the walls. On these charts are shown every change in the area. As soon as the change is reported over the top a star is placed on it, different colors being used to indicate the day on which the canvass was completed.

LEADS SERVICES.

Every morning the entire office force is gathered for a ten minute devotional service. At Thursday morning's service Rev. Mr. English was the leader.

Dr. English spent the day at the area office, and at noon made a brief address at the noon luncheon of the Chicago workers at the Morrison hotel. Great enthusiasm over the centenary movement prevails in Chicago and without doubt every district will raise its full quota.

TO GET FUND.

E. C. Hickman, who has just completed a tour of the twenty areas into which the United States is divided, reported that the $105,000,000 will be subscribed without any question. Centenary leaders, however, fear that every member will not have had a part in it. Mr. Hickman urged that every member of the church give a subscription on the ground that in coming years it will be a matter of distinct regret to everyone who fails to have a part in the biggest movement in the history of the church Bishop Nicholson, who had just returned from Nashville, Tenn., headquarters of the centenary movement in the Methodist church, South which is raising $35,000,000 for the same purposes as the Methodist church, North reported that Wednesday night more that $25,000,000 had been secured and the church expected to go over the top with a big margin.

MAY HOLD BANQUET.

If satisfactory arrangements can be made a Decatur district victory banquet may be held the latter part of next week, when all the churches have had time to complete their canvass. This will be held in Decatur and will be for all local Methodists and as many pastors and laymen as can come in from outside Decatur.

A total og $19,039 was subscribed in Decatur district Thursday. The balance yet to be raised in the district is $113,599. The continued bad weather makes the work somewhat slow in the rural districts, but considering this handicap the canvass is progressing well, and even if some of the churches will have to wait until next week to finish their canvasses it is expected they will go over the top then. Several churches had planned to complete their work today and it is expected by night they will be added to the over the top list.

The total raised in Illinois conference to date is $1,980,570.

DECATUR DISTRICT.	
quota	$496,010
Previously reported	$363,412
Thursday subscriptions	19,039
Balance to be raised	113,599

"I was due for a lecture last night. Late at the club and all that."

"Well, what luck?"

"Greatest luck you ever heard of. Burglars had robbed the house and left my wife gagged."

LEMON JUICE FOR FRECKLES

Girls! Make beauty lotion for a few cents—Try it!

Squeeze the juice of two lemons into a bottle containing three ounces of orchard white, shake well, and you have a quarter pint of the best freckle and tan lotion, and complexion beautifier, at very, very small cost.

Your grocer has the lemons and any drug store or toilet counter will supply three ounces of orchard white for a few cents. Massage this sweetly fragrant lotion into the face, neck, arms and hands each day and see how freckles and blemishes disappear and how clear, soft and rosy-white the skin becomes. Yes! It is harmless and never irritates.

CUT FLOWERS

Flowers, the gift supreme; flowers at the end of a busy day; flowers to vivify the sunshine of Sunday; flowers to enrich everyday life. Remember birthdays and wedding anniversaries. Remember the shut-ins with a gift of wonderful flowers.

"Say It With Flowers"

DAUT BROS.

FLORISTS

120 EAST PRAIRIE

Fairview 109 Main 733

$20.00 Coats $10.75

THE STORE THAT MAKES THE PRICE

H. S. GEBHART CO.

GREATER DECATUR'S GREATEST STORE

$30.00 Coats $14.75

Saturday Extras In The 15-DAY Underselling C-a-m-p-a-i-g-n

NOTIONS, ETC.

10c card of Snappy Snap Fasteners for 5c

Two cards of 5c pearl buttons; dozen for 5c

50c Sanitary Aprons, in this sale, each 39c

Coats' Sewing Thread at SIX SPOOLS for 25c

Box of three cakes of Woodbury's Soap 59c

Toilet Goods Half Price

—Big table of standard toilet goods—Nazimova, La Tresor, Poudre De Riz and other face powders—also nail bleach, hair tonics, etc. To be cleaned up in this sale, choice, ONE-HALF PRICE.

RIBBONS 39c

—300 yards of five and five and one-half-inch all-silk ribbons—florals, stripes, plaids, satin—for hair bows, sags, sashes, etc. A real bargain in this sale, yard 39c

Switches for $1

—About a dozen more human hair switches—also some transformations—in $3 to $5 values—to clean up, choice $1.00

Come Tomorrow and Get Your Share of These Exquisite

$3 and $3.50 Printed Georgettes

$1.97 YARD

—The sale began today and continues through Saturday!

—15 different lovely patterns in printed Georgette waistings of the finest texture.

—ALL NEW! The most fashionable waisting material of the season. Sells everywhere for $3 and $3.50 a yard. Buy yours tomorrow here at $1.97 a yard. See window.

Underselling Prices Saturday On

UNDERWEAR

50c Union Suits for 39c

—Loose-knee styles in women's light weight summer union suits, nicely finished, worth 50c. Sale price 39c

Women's Union Suits 50c

—Excellent quality women's loose and tight knee union suits. Unusual values. Extra sizes, 59c. Regular sizes, a suit 50c

Boys' and Girls' Suits 75c

—Fine ribbed summer suits with the extra waist buttons, in all sizes, for boys and girls, a suit 75c

Men's 89c Athletic Union Suits 59c

—We're selling these in half dozen lots; to men and to women who buy for men. Knee length, sleeveless, athletic styles. 89c values, a suit 59c

Men's $1.50 Union Suits, Special $1

—Ribbed union suits and balbriggan union suits in the ankle-length, short-sleeve style; also cool poros weave suits. All are $1.50 values in this sale, a suit $1.00

Special Selling of

Lace-Stripe Silk Hose

$1.39

—Drop-stitch silk hose—the lace stripe effect—is the fashion nowadays. That's what makes this special so important. It's a new line just in—lace stripe silk boot hose—with silk lisle tops and feet. Black and brown only. And the price is only $1.39 a pair. On sale Saturday.

Underselling HOSIERY

Silk Lisle Hose 50c

—Women's fine silk lisle hose in brown, grey, champagne and black—the regular 59c grade, at a pair 50c

39c Men's Sox 25c Pr.

—Slightly imperfect line of men's 39c silk lisle hose in brown, grey, black, white, pair ... 25c

Infants' Hose 12½c

—Infants' black and white cotton hose—19c and 25c values—two pairs 25c

If it's nice and warm Sunday you'll see hundreds of women wearing

WHITE SHOES

(High Shoes and Low Shoes)

—Lots of women will buy white shoes tomorrow so as to be ready for sunshiny days.

—White footwear here is trade-marked "Queen Quality;" and about all else we need say is that we have lots of styles to select from. "Queen Quality" indicates all any woman wants to know about style, quality, value.

White Kid Boots—finest quality, stitched tip, covered wood heel, $14.

White Nile Cloth Boots with covered heel, welt sole, Goodyear welted, at $7.50.

White Nile Cloth Boots with medium leather heel; neat tip; very dressy, at $7.

White Canvas Sports Shoe—laced pattern with Neolin sole, at $5.

White Kid Oxfords—lace style with covered heel—fine value at $9.

White Nile Cloth Oxfords—with covered Louis heel; very dressy, at $6.50.

White Canvas Laced Oxfords—fine, close texture, covered Louis heel, $5.

Lace Sports Oxford—of fine white canvas—medium heel, Neolin sole, $5.

Exquisite Nile Cloth Pump, with covered Louis heel, excellent value, $6.50.

Growing Girls' White Canvas Pumps — dressy, comfortable styles, at $5.

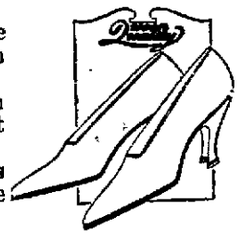

Special Notice!

Saturday, May 24th, Positively Last Day Golconda Jewelry Sale

—Hundreds of articles to choose from. Special prices. Please remember—tomorrow, Saturday, is your last chance.

EXTRA!

18c Values in Apron Gingham

12½c

—1,000 yards of 27-inch Apron Ginghams—in all size checks and in fast colors—regular 18c values, Saturday, a yard, 12½c.

KAUFMANS INC. DECATUR, ILLINOIS

Young Men Come Here For What They Want In Clothing

—And they get it!

—We keep the new things coming constantly. You see the latest here as soon as it's shown anywhere. Our close association with the HOUSE OF KUPPENHEIMER, L-SYSTEM and other leading makers gives us a decided advantage when it comes to taking care of the young men's business.

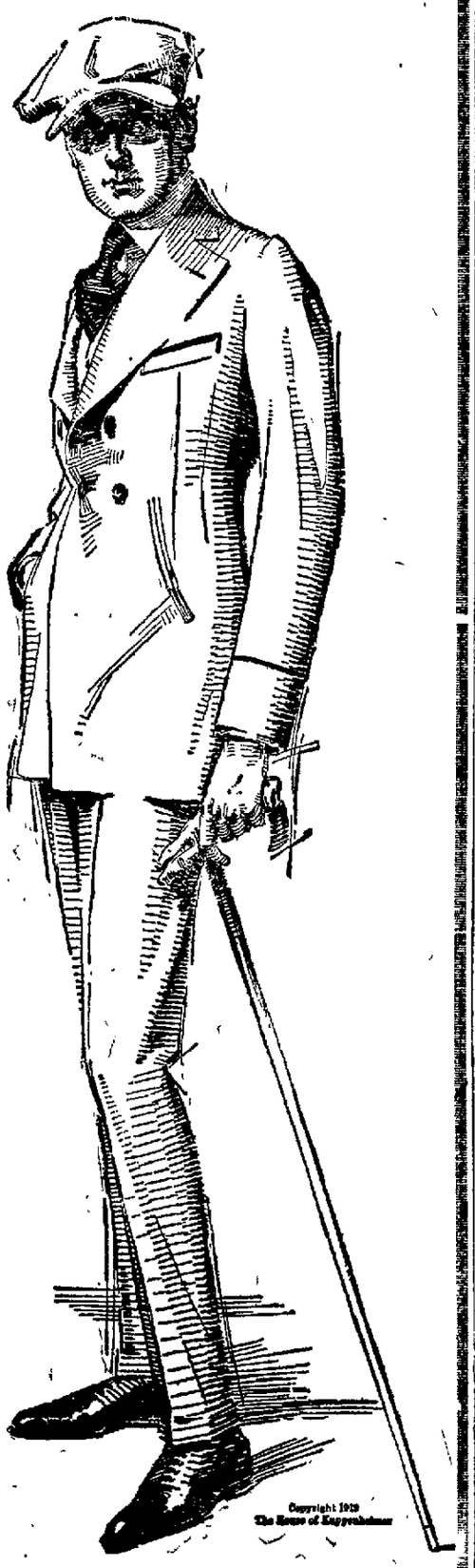

Advanced Styles In Suits

—Exclusive developments of the waist-seam and double breasted fashions by America's foremost specialists in young men's apparel. Beautiful all-wool fabrics, highest class of tailoring, custom fit and permanent shape. Wonderful clothes at their prices—

$30, $35, $40, $45, $50, $60

Fitting Men of Irregular Proportions

—If you're a "stout" or a "long" or have extra dimensions that are hard to fit, try us. Hard-to-fit men are easy for us. We have the stocks to do it from. Suits of all wool fabrics and fine custom quality for business men—at

$35, $40, $45, $50, $60

Excellent Suits At Popular Prices

—Maybe you only want to pay $25 or $30 for a suit. Come and see what you think of STYLEPLUS CLOTHES for the money. Dependable materials, careful tailoring, correct style. You can't equal them anywhere, at,

$25, $30 and $35

High Quality And High Value In New Suits For The Boys

—Boys' suits that appeal to boys just as strongly as to their parents. Snappy styles—belted Norfolks, double-breasteds—new waist-seam—all very swagger. They're beautifully tailored (staunchly re-inforced) of genuine all-wool materials. You get your money's worth in boys' suits here. $8.50 to $25.

Change to Munsing Union Suits This Season

—Munsing Union Suits for men are the ultimate in fit, comfort, wear-resistance and washability. And we carry styles and sizes for every type of figure.

The Mallory Is A Great $5 Hat Value

—It has all the earmarks of more money; the styles, colors—yes and the quality—of many higher priced lines.

Stetsons Here, Too, $7 Up

NEWSPAPER ARCHIVE®

Bakery Sale

A bakery sale will be held in the Parlor Market on Saturday by Mrs. M. Hunt for the benefit of the A. M. E. Church.

BAZLEY'S MARKET

Always the Lowest Dependable Prices.
Cut Prices at All Times. Every Purchase Guaranteed

Special Sale Saturday, May 24th

Choice Tender Beef Roast . . . 19c and 20c lb.

Choice Native Beef Rib Roast...	22c lb.	Sugar cured Hams	29c lb.
Best Tender Chuck Roast	21c lb.	Cala style	
Choice Tender Beef Boil	16c lb.	Smoked Bacon Squares	30c lb
Fresh Ground Beef, 2 pounds for....	35c	Sugar cured Regular Hams...	38c lb.
Fresh Hearts and Brains, 2 lbs. for..	25c	Choice Salt Pork....27c lb.	
Best Tender Sirloin Steak ...	29c lb.	Lard Compound....27c lb.	
Home Dressed Veal Roast	25c lb.	Good Lard .....35c lb.	
Home Dressed Veal Chops	28c lb.	Pork and Beans, large can 11c	
Fresh Meaty Veal Stew	20c lb.	2 cans Tomatoes for..25c	
Fresh Sliced Pig's Liver	6c lb.	2 cans Peas for 25c	
Fresh Loin Pork Roast	33c lb.	2 cans Sweet Corn for..27c	
Fresh Lean Pork Butts	33c lb.	2 large bottles Ketchup 25c	
Fresh Pork Sausage, loose or links	22c lb.	3 jars best Mustard for 25c	
Sugar Cured Bacon, side or half side at	40c lb.	3 cans Red Beans for 25c	
		2 No. 3 size cans Hominy for 25c	
		2 glasses Good Jelly for 25c	
		2 cans Pink Salmon for 39c	
		2 cans Alaska Red Salmon for 50c	
		Bazley's Tip Top Margarine 2 lbs. for 80c	
		Derby Margarine, 2 lbs. 78c	
		Hudson Margarine, 2 lbs. for 78c	
		Cream of Nut Margarine, 2 lbs. for 58c	

Always the Most of the Best for Your Money at BAZLEY'S

118 East William Street

PICNIC FOR CO. A SET FOR JUNE 3

Committee Wants All Boys Home by Then.

The picnic to be given by the Decatur War Mothers' association for company A boys will be held in Fairview park on June 3, unless boys assigned to company K do not arrive in Decatur by that time. The following chairmen have been appointed to take charge of the picnic.

Dining room—Mrs. J. Edwards.

Coffee—Mrs. George Duncan and Mrs. F. S Wellepp.

Cakes—Mrs. F. S Wellepp, Mrs Charles Mills and Mrs. H. Maxwell

Music—Mrs. Mont Penniwell.

MENU FOR DINNER.

The menu will be: Baked chicken and noodles, potato salad, slaw, pickles, deviled eggs, baked beans radishes, bread, butter and sugar cherry and other kinds of pie and cake. The mothers should also take tablecloths, paper napkins and paper plates and extra dishes for the noodles. The noodles should be cooked before the picnic and taken in glass jars. If the mothers see that their names are one their articles it will be easier for them to get their own things back. All baskets should be in by 3 o'clock.

DONATIONS.

The mothers have been aided in their plans for the picnic by a number of Decatur firms. Linn & Scruggs will loan them 500 cups. The William Gushard store will loan them knives forks, spoons and pitchers.

Heady's cafe will donate the coffee and the wholesale houses of Decatur will furnish the ice-cream. The Meridith company will loan them an oil stove. The Review Printing and Stationery company, furnished 500 tags with "33rd division" on them.

This picnic will be for all boys of the 33rd division.

Anyone wishing further information may call Mrs G. Duncan, Main 1712.

How You May Reduce Your Weight

Overstoutness is a very unwelcome condition especially in the present day, when slender figures are so popular, and every reader of this paper who has noticed a tendency to put on weight will be glad to know of a new, simple home treatment that is remarkably efficient and inexpensive.

If you happen to be one of those whose weight is more than it should be, don't try to reduce by starving yourself, eat all you want, but take after each meal and at bed times five grains of Phynoin which you can secure at any drug store

Phynoin is designed to increase the oxygen carrying power of the blood and dissolves fatty tissue, in many cases at the rate of a pound a day. It is pleasant to take and gives remarkable results quickly and easily Decatur Drug company can supply you

Tak-hom-a Biscuit
"It splits in two"

GIVEN AUTOMOBILE AS APPRECIATION

W. L. Chandler Did Good Job in Victory Loan in Indiana.

Decatur people will be interested in the fact that W. L. Chandler, of Mishawaka, Ind., chairman of the Victory loan committee for that county in which South Bend is also located, did such a good job of the work on this last and what was looked upon as the most difficult of the loans, that the bankers of the county clubbed together and told Mr. Chandler to go to the Studebaker agency and pick out whatever car he wanted They paid the bill as an appreciation of the great success which he made of the loan drive in that county

Mr. Chandler is the husband of Eunice Scott Chandler, sister of Harry M Scott of this city, and well known here.

PRAISES WORK

The South Bend News Times in speaking of the great success of the St Joseph county Victory loan drive says, among other things:

"Mr Chandler, with the war behind him and a world of fiat made dissatisfaction to combat, came over from Mishawaka and undertook what South Bend men were afraid to touch, and with the organization that he was able to get together, has accomplished what at the time that he undertook it, seemed impossible."

Wedding's

HEUSTERBERG-TIBUSSEK.

Miss Elsie Heusterberg and William Tibussek were married at 1:30 Thursday afternoon by Rev. William Heyne, pastor of St. Johannes' Lutheran church, in his home. They were attended by Miss Martha Slweck and Emil Novack.

Mrs. Tibussek is the daughter of Mr. and Mrs. August Heusterberg, 1252 East Condit street. Mr. Tibussek is the son of Mrs. Augusta Tibussek, 1436 East Orchard street. He is employed by the Lyon Lumber company. After a short trip to Chicago, the young people will make their home at 1152 East Orchard street.

A. OF C. HELPING RETURNED MEN

Sends Notices to Employers that Government Give Recognition.

The Association of Commerce of Decatur has sent out a letter to employers in Decatur calling attention to the fact that the government is issuing a Citation to all employers, who will pledge themselves to take back into their employ all soldiers who left them to enter the service of the army or navy.

The association also offers to look after any places which may be available for men discharged from the service and to secure for the employers the citation from the war and navy departments for those who pledge to take back the men who entered the service

MANNHEIM CROWDS PANIC STRICKEN

[By The Associated Press.]

Mannheim, May 23.—Alarmed by the belief that Germany will not sign the peace treaty and that the Allies will occupy Mannheim, citizens became panic-stricken today and stormed the municipal savings bank. Many persons have fled from Mannheim.

Large crowds later gathered and held protest meetings and other demonstrations, which added to the general confusion.

An official expression of regret has been issued in Berlin that the people of Mannheim "appear to have lost their heads."

"The Huns did a lot of damage in the time of Attila."

"Um. Might work in some of those bills now."

To Wash Away Those Wrinkles and Crowsfeet

If your face is disfigured with wrinkles no matter what the cause, you can quickly dispel every line, even the most obstinate, by using a simple, home-made wash lotion. Merely dissolve an ounce of powdered saxolite in a half pint witch hazel—ingredients found in any drug store. Bathe the face in this and—presto!—you scarcely believe your own eyes when you look into your mirror and behold the marvelous transformation!

The remarkable astringent action of the saxolite so tightens the skin, wrinkles are literally pressed out. Best of all, this result is not purely temporary, for the lotion also has a healthful tonic action, which tends to strengthen and tone up the weakened tissue, an added benefit may be expected with continued use. Use this once a day for awhile; it cannot injure the most delicate skin. The treatment itself leaves no trace—no one guesses the secret of your increasing youthful appearance.

LEAVENWORTH
WHOLESALE GROCER COMPANY

THINK OF US EVERY DAY

"Occident" Flour, better bread, large sack.....$3.75
"Perfection" Flour, the best all-around flour; large sack for $3.65
Gluten Flour, Pieser-Livingston, 5-lb. sack.....$1.60
Dairy Salt, 28-lb. sack 42c
Coarse Salt, 25-lb. sack 32c
Walnut Halves, Bordeaux, just arrived from France. per pound $1.10
Try our Jelly Gum Drops, they are delicious eating, pound 35c

Our goods come fresh to you. They are not handled by everybody. Our service does not end at the counter.

LINCOLN SQUARE

FULL-PAGE COLORED MAP OF NEW FRANCE, BELGIUM, LUXEMBURG in this week's "Digest." This splendid map shows added territories awarded by the Peace Treaty—Alsace-Lorraine, Rhenish-Prussia, the Sarre Basin, etc.

Does The Treaty Violate President's Fourteen Points?

The latest and bitterest blow to German hopes, successively disappointed in the Zeppelins, the submarines, and the Kaiser, is the discovery that President Wilson and the American people have not secured for Germany a "soft peace." German leaders and German papers angrily protest that America has "betrayed" the German people. President Ebert declares that in the Peace Treaty President Wilson "has deserted his fourteen points" while Ludendorff declares after reading the terms that "if this is peace, America can go to hell!"

In the leading article in THE LITERARY DIGEST this week, May 24th, German and American public opinion, as represented by the statements in the leading journals of both countries, is presented. Each of the fourteen points is carefully analyzed in its relation to the terms of the Peace Treaty so that the reader may readily understand just how much justification there is in Germany's protestations.

Other very interesting articles this week are:

What the Regulars Did in the War

With a Comparative Chart Record of Every Regular, National Guard, and National Army, Division Engaged—the Major Casualties, Artillery Captured, Prisoners Taken, Kilometers Advanced

Germany's Economic Shackles
The End of Price-fixing
Japan's Press Barrage on America
Turkish Women's Cry for Mercy
A River of Electric Power
Why Aviators Fall
D'Annunzio at His "Worst and Best"
Ninety-five Per Cent Efficiency in the Y. M. C. A.
News of Finance and Commerce
Finns in the U. S.
Labor's Bill of Rights
Hopeful Signs in the Business Sky
Germany Starts a Commercial Offensive
British "Failure" in Egypt
For Better Control of Explosives
Flesh-eating and Ferocity
Shall Literature Go Dry Too?
Dropping the Old and New Testaments
The Best of the Current Poetry

Numerous Interesting Illustrations, Including Humorous Cartoons

The Literary Digest An Ideal Mental Bracer

Even the wisest of us are more or less prone to get into grooves as regards our thinking on the great questions of the day. We tend to read the same papers, to listen to the views of the same people, to cling to the same ideas. A novel thought or a fresh conception on any subject of real importance to us finds many barriers of habit and personal bias to break down ere it can find lodgment in our minds. All this makes for stagnation and shuts out progress. What we need is a mental fillip, the stimulus of a quickening tonic that shall remake our conceptions of things, readjust our conclusions, put sanity and vigor into our whole outlook upon life. Such a stimulus is waiting for you at every corner news-stand in the shape of THE LITERARY DIGEST, America's foremost news-magazine. Every week it offers you the world's comments on the world's affairs and the world's thought, freshly culled from the periodicals of every land and language, without any admixture of personal editorial preferences or interested interpretations. Read THE DIGEST to-day and week by week and keep yourself informed, up-to-date, mentally in touch with the live currents of universal progress.

May 24th Number On Sale To-day—All News-dealers—10 Cents

'Tis a Mark of Distinction to Be a Reader of The Literary Digest

The Literary Digest

FUNK & WAGNALLS COMPANY (Publishers of the Famous NEW Standard Dictionary), NEW YORK

The May Sale

The Wm Gushard Dry Goods Co.

The May Sale

Special Saturday Sale of

Capes and Dolmans

About thirty-five of our handsome $25 to $32.50 models, tomorrow only

$15.00

Tomorrow we will feature a special disposal of stylish Capes and Dolmans in our Garment section at prices which average nearly 50% less than their real worth.

The group includes about all the desired shades such as tan, rose, gray, velour checks and navy.

The size range is complete and we guarantee these to be up to the high Gushard standard as to style and workmanship.

Come Early If You Would Take Advantage of This Doubly Attractive Offering.

First Choice For

Children's Shoes

BY specializing on children's shoes and slippers, we have long ago won the confidence of mothers throughout Decatur and its shopping territory. Our 1919 stock of summer footwear for the youngsters is backed by this guarantee of the best quality for the money—

Patent Ankle Strap, plain toe, spring heel. A slipper that is always in demand. Extra weight, yet flexible turn sole.
Prices—$1.75, $2.50 and $3.00

Gun Metal Lace Oxfords—one of the best for service; have welt sole, broad toe, giving maximum comfort, fit and wear.
Prices—$3.25 and $3.75
Same in tan—$3.50, $4.00

Brown Calf Play Oxfords—a play oxford that will stand hard wear, with flexible sole and well made.
Prices—$2.25, $2.65 and $3.00
Same for similar style in black.

Children's White Footwear

Our stock of children's white footwear is now complete and we are able to show you strap slippers, oxfords or shoes in white fabrics or white Nubuck.

Tennis Slippers and Shoes

White or Black Tennis Oxfords, straps or bals for the children, all of first quality. Tennis footwear is becoming more and more desirable for summer wear because the models are better made and better fitted.

NOTIONS

"There might as well be no other notions counter in Decatur, for I can always find everything I need at Gushard's" was a comment of a Decatur young woman one day this week.

Rick-rack Braid, white, blue, pink, lavender and red; 15c value, special, a bolt— 10c
Stickerei Braid, all colors, 10c value, special, 2 for 15c
Dress Fasteners in black and white, all sizes, 10c value, Saturday— 5c
So-on Corset Supporters, 15c and 19c value, special 10c
Sanitary Aprons, full size. 50c value, special, each— 39c
Bias Tape, white, pink, blue and red, 15c value, special 10c

STAMPED SPECIALS

Women's Stamped Gowns, made of longcloth, cut extra full, round, "U" and square neck, all sizes and a number of different designs, $1.25 value, Saturday— 95c
Bone Hair Pins, 19c and 20c value, box— 10c
Women's Stamped Combination Suit, made from Longcloth, complete assortment of patterns and sizes, $1.00 values, Saturday— 69c
Stamped Pillow Cases made from extra quality tubing, 42-inch, in a number of different designs, $1.50 value, Saturday— $1.19

Saturday in Our Basement

—A fertile soil where bargains sprout and grow with each succeeding week.

Garden Hose

Prepare for summer drouths when your garden and lawn can be kept up to their springtime growing strength. Every foot of our hose is guaranteed.

½-inch size — 14c, 18c, 20c
⅝-inch size— 20c
¾-inch size— 22c

Perfection Ironing Board

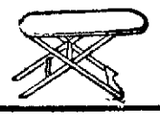

$2.25

SPECIAL—WOOL WALL BRUSH $1.15

Stone Jars, all sizes, per gal. 15c

10 Bars Maple City Soap . . . 50c

Duplex Fireless Cooker

We have just received a shipment of Duplex Fireless Cookers, No. 35 size, priced at $15.25

Dinnerware

of White Porcelain

So useful and economically priced—

100 piece set—$13.20
Teas, a dozen—$ 2.40
Coffees, a doz.—$ 2.50

Glass Baskets

A choice display of dainty glass baskets at these prices—

3-inch size—$ .15
4-inch size— .20
5-inch size— .35
6-inch size— .75
7-inch size— 1.00

Copper Teakettle

$2.50 Copper Tea Kettle Nickel Plated

$1.95

NEWSPAPERARCHIVE® NEWSPAPERARCHIVE®

Violates Traffic Law

J. Van Gundy was arrested Thursday for violating the traffic ordinance in driving his automible past a street car that had stopped to take on pass ngers He was fined $5.30 by Justice Saxton.

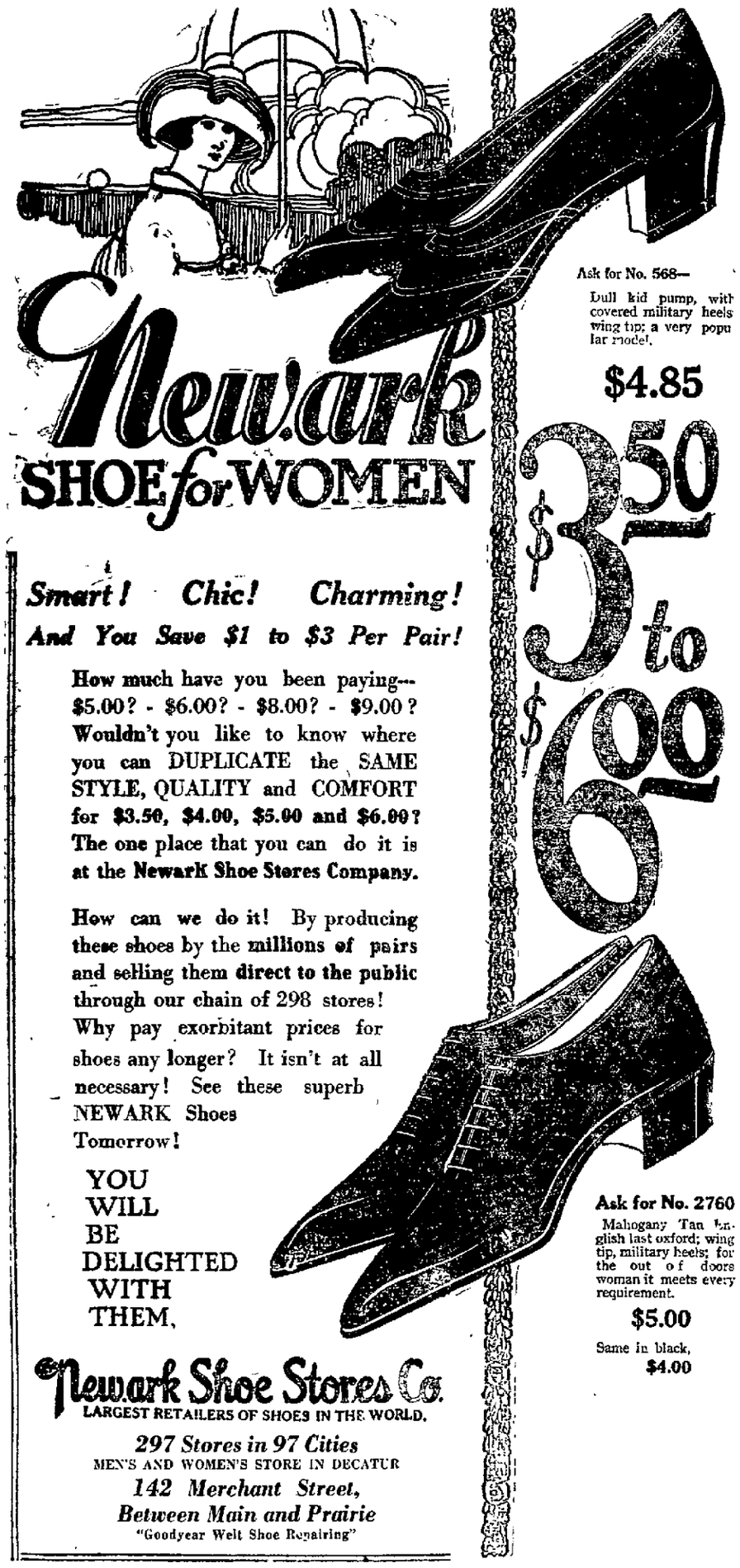

Newark SHOE for WOMEN

Ask for No. 568—

Dull kid pump, with covered military heels wing tip; a very popular model.

$4.85

$3.50 to $6.00

Smart! Chic! Charming!

And You Save $1 to $3 Per Pair!

How much have you been paying—$5.00? - $6.00? - $8.00? - $9.00? Wouldn't you like to know where you can DUPLICATE the SAME STYLE, QUALITY and COMFORT for $3.50, $4.00, $5.00 and $6.00? The one place that you can do it is at the Newark Shoe Stores Company.

How can we do it! By producing these shoes by the millions of pairs and selling them direct to the public through our chain of 298 stores! Why pay exorbitant prices for shoes any longer? It isn't at all necessary! See these superb NEWARK Shoes Tomorrow!

YOU WILL BE DELIGHTED WITH THEM.

Ask for No. 2760

Mahogany Tan English last oxford; wing tip, military heels; for the out of doors woman it meets every requirement.

$5.00

Same in black, $4.00

Newark Shoe Stores Co.

LARGEST RETAILERS OF SHOES IN THE WORLD.

297 Stores in 97 Cities

MEN'S AND WOMEN'S STORE IN DECATUR

142 Merchant Street,

Between Main and Prairie

"Goodyear Welt Shoe Repairing"

Allover Overall

Adequate protection with complete freedom

It covers and adequately protects your clothing, yet leaves your arms free. Excellent fit because it's made in all leg lengths and waist measures, and can be adjusted at the shoulders. Comfort in hot weather. Made strong, durable, roomy and good-looking. In either khaki or heavy-weight Eastern indigo-dyed blue denim. Our famous Guarantee backs up every Oshkosh B'Gosh Overall—They must make good or we will.

OSHKOSH OVERALL COMPANY • OSHKOSH, WIS.

OSHKOSH B'GOSH OVERALLS

THEY MUST MAKE GOOD OR WE WILL

NINE DELEGATES TO DEWEY LAKE

Y. W. C. A. Names Those Who Will Attend.

The local Y. W. C. A. is allowed nine delegates at the Dewey lake council which will be held at Dewey Lake, Mich., from June 19 to June 27. The delegates appointed are as follows:

Susan Allen—Good Will club.
Jean Smith—Kezhikone.
Pearl Larkin, vice president of the Federation of clubs.
Evelyn Simonds—Many Centers.
Mary Williams—Many Centers.
A representative, yet to be chosen by Fun and Friendship club.
Erma Acton.
Miss Marie Winslow, advisor.
Miss Caryl Axtell.

The clubs pay half of the girls' expenses. The Kezhikone club is raising the money for its delegate by an operetta, "Woodlawn Princess," which will be given next Tuesday night at the Y. W. C. A.

Y. W. C. A. NOTES.

"A Little Bit of Heaven," a motion picture, will be shown free of charge at the Y. W. C. A. between 6 and 7 o'clock Friday night.

The Fun and Friendship club will have a social at 8 o'clock Friday night in the Y. W. C. A.

The Dewey delegates will meet in the home of Susan Allen, 940 South Illinois street, Friday evening.

The Many Centers and Good Will clubs will go to Faries Park at 4:10 Saturday afternoon to stay until Sunday evening. Some of the girls will go out Saturday night and others Sunday morning.

SEND PROTEST ON REPEALING LAW

Methodists Send Messages Regarding War Time Prohibition

Chicago area centenary leaders of the Methodist church have taken steps to have petitions sent from all over the area to congressmen and senators protesting against the repeal of war time prohibition. From the Chicago office Thursday the following telegram was sent to the more than 400 district superintendents:

"Do this now. Ask every pastor in your district to have all unit leaders circulate petition and get every member and constituent to sign, protesting against repeal of war time prohibition. Have petition forwarded to respective congressmen and senators at earliest possible moment. In meantime have pastors wire protest.

"JOHN LOWE FORT
"EUGENE C. HICKMAN."

The Presbyterian and Baptist general meetings which are now in progress have sent to President Wilson protests against the repeal of war time prohibition.

AERIAL SPORTS DAY AT CHANUTE FIELD

Champaign, May 23.—Arrangements have just been completed by Edgar W. Croft, a newspaperman who was in this city a few days ago, to make a flight from Chanute flying field at Rantoul to Chicago. Mr. Croft expects to do a novel stunt in the air and to do some publicity work in the interest of the big aerial sports to be held at Rantoul on Decoration day

There is to be a big program provided by the aviation men, and according to a statement made on Wednesday by Colonel Ira Longanecker officer in command of the flying field it will be worth going miles to see the big event. There will be several flying stunts, a fort is to be blown up, airplanes are to be lit up at night with colored electric lights, and some famous aviators are expected to take part.

Besides the air performance, there is to be foot races, baseball and other games and amusements. The outside public is cordially invited and all of the workshops and hangars are to be thrown open for inspection all day.

TRAMPLED BY HORSE; LEG BROKEN

White Heath, May 23.—Bryan Tolliver, a young man employed by J. L. Brentlinger on a farm east of here, had his left leg broken and was otherwise injured Wednesday when he was trampled by a horse. Tolliver had gone to the barn to feed the horse and was knocked down by the animal. The horse stepped on him several times and concluded by giving him a terrific kick on the leg.

DEWITT COUNTY PUPILS GRADUATED

Clinton, May 23—The eighth grade commencement of the Clintonia, Texas and Creek township schools was held Thursday night in the Christian church in this city. A class of twenty-four was graduated this evening and nearly all of these are planning to take up work in the high school. Eight seventh grade students were graduated into the eighth grade. The auditorium of the church was crowded with friends and relatives of the graduates. The exercises were extremely interesting. Those who received their diplomas were:

Verne Arnold, Ferne Coppenbarger, Welby Hilliard, Gertrude Lett, Nona Wade, Wayne Sprague, Jessie Miller, Dorothy Strange, Floyd Wilson, Joe Anderson, Rebecca Cowles, Louise Hilts, Mae Cahill, Ida Brittin, Carl McIlvenna, Lloyd Conn, Frances Ives, Deward Day, Milford Harrold, Clyde Shaw, Ruth Whitehead, Louise Luker, Clint Luker, Robert Willmore. Those who are to be promoted from the seventh grade are, Robert McKinney, Claude Shields, Agnes Wright, Bernice Marr, Ellen McKinney, Carl Harris, James Anderson, Wayne Reese.

ASSAULT CASE AGAIN.

Circuit court was occupied yesterday with the trial of the case of Smith Fuller, against Robert Reid, in which the plaintiff is seeking to recover the sum of $5,000 damages against Reid, for an alleged assault. From the testimony, it seems that Fuller assaulted Reid's mother with a horsewhip about eight weeks prior to the trouble between himself and Reid and Reid whipped Fuller for the act committed upon his mother.

VIRGINIA SHORT DIES IN ST. LOUIS

Body Will Be Brought to Decatur for Burial.

Little Virginia Short, daughter of O. B. Short, formerly with Rice, Stringer & Short in Decatur, died at her home in St. Louis Thursday. The body will be brought to Decatur for burial.

The little girl was six years old and was a great favorite with all who knew her. The family moved from Decatur to St. Louis about a year ago.

The burial will be Saturday afternoon in Greenwood cemetery. There will be a short funeral service in St. Louis, and a short service at the grave in Greenwood. Rev. F. A. Havighurst will conduct the service here.

Congratulated.

Commissioner Alex Van Praag has received a letter from John H. Sikes, grand secretary of the Illinois grand lodge, I. O. O. F., congratulating him on his election. In closing he says: "Knowing your energy and the thoroughness with which you do business, I know you will make good on this job. Decatur is mighty fortunate in getting a man of your ability on the job of commissioner."

POSLAM REAL TREAT FOR SKIN THAT ITCHES

Only those who have itched and scratched and still itched continually can appreciate what it means when the aggravation is ended by the soothing, penetrating, antiseptic influence of Poslam. And what relief to be rid of any eruptional blemish which has entailed prolonged embarrassment! Turn to Poslam first for the quick healing help which ailing skin must have. You do not have to wait in uncertainty for indications of improvement. It soon SHOWS.

Sold everywhere. For free sample write to Emergency Laboratories, 243 West 47th St., New York City.

Urge your skin to become clearer, healthier by the daily use of Poslam Soap, medicated with Poslam.

FRECKLE-FACE

Sun and Wind Bring Out Ugly Spots. How to Remove Easily.

Here's a chance, Miss Freckle-face, to try a remedy for freckles with the guarantee of a reliable concern that it will not cost you a penny unless it removes the freckles; while if it does give you a clear complexion the expense is trifling.

Simply get an ounce of Othine—double strength—from any druggist and a few applications should show you how easy it is to rid yourself of the homely freckles and get a beautiful complexion. Rarely is more than one ounce needed for the worst case.

Be sure to ask the druggist for the double strength Othine as this strength is sold under guarantee of money back if it fails to remove freckles.

HANDY-DANDY

246 NORTH MAIN STREET

Sugar, per pound	10c	Jello and Jiffy Jell, all flavors	10c
Flour, 2 pounds	15c	Oil Sardines, per can	8½c
Fresh Country Eggs, dozen	46c	Jo. Beth Co. Steel Cut Coffee	39c
Pumpkin, No. 2½ can	9c	Goodwin's Apple Butter, 22-oz. can	23c
Lemons, each	2c	Heinz's Pure Olive Oil, large bottle	46c
Pineapple, large 24's	30c	Delicious Salad Mustard, glass	8c
Cream City Early June Peas	14c	Large glass Jelly / Small glass Jelly	21c / 8c
Golden Breakfast Wheat, equal to Cream of Wheat	20c	Whiteville Sweet Potatoes, per can at	10c

SULLIVAN GRADE SCHOOLS CLOSE

Sullivan, May 23. — The Sullivan grade schools closed today. The children went to the schools this morning and received their promotion cards. Commencement exercises for the eighth grade pupils were held at the Jefferson theater this afternoon. Forty-nine pupils were graduated.

This year's school work has been ahead of any year and more interest was taken by the scholars.

Word has been received from a few of the boys of the 130th infantry. Lieut Eden Martin telegraphed and all seem to think that it will not be long before they will be mustered out of service. Several are planning to go to Chicago the first of the week to see the parade of the 33rd division in which the 130th infantry will take part.

Mrs. Joseph H. Ireland who has been in the Methodist Memorial hospital at Mattoon for the past few weeks recovering from a mastoid operation, arrived home Friday afternoon.

Mrs. O. J. Gauger entertained the Merry Wives club at her home on West Harrison street Thursday afternoon at their usual meeting.

S. F. Garrett was in Decatur Friday.

Visits J. J. Garver

Lyman Wertz of Cleveland, O., dropped in to Decatur to spend a day or so with J. J. Garver. It is supposed that the men are related, although probably very distantly, as Mr. Wertz is secretary of the Garver Association of Ohio while the Decatur man is head of the Garver association of central Illinois. The men had had some correspondence over Garver matters and while he was in this neighborhood he came to Decatur to see the head of the local association.

Alterations Free

Pay As You Earn

GATELY'S GOOD GOODS

346 North Main Street Opposite The Review

108 Stores

Wear As You Pay

Dress Up For Decoration Day

Your Credit Here Buys Better Clothes For Less!

Decoration Day is the "next stop" on the calender of holidays. You, who have been putting off the purchase of new Spring Clothes, should plan to buy them before Decoration Day.

At the time set aside for commemoration of the heroic dead who fought for Freedom it is fitting that we emphasize the Freedom of CREDIT at GATELY'S. We play no favorites here. Any honest person, whether he has much money or little, receives the same courteous treatment, and fair credit, as anyone else.

Charming New Dresses

These beautiful dresses come in printed georgettes and voiles. They are fresh with the beauty of the Springtime. Each one designed with deft touches of individuality which makes it an exclusive creation. The prices are

$14.98 to $32.50

SKIRT SPECIAL

This extra special skirt value is shown in the new wash satin and Fantacasse silk. Really a wonderful bargain $7.48

A Special Silk Poplin Offer for SATURDAY

Don't fail to come here Saturday if you want a real bargain in a high quality silk poplin dress. Worth considerably more money, but marked to sell Saturday at $8.98

Men's and Young Men's WAIST LINE SUITS

These smart models are the very "last word" in men's Spring apparel. You can pay more elsewhere, but you can't get better quality or greater values for the money. And your credit is just as good here as your cash.

Some of the better suits are silk-lined in browns, greens and navy blues. The range in price enables everyone to make a selection to suit his purse as well as obtain his choice in material and color. Real $20.00 to $50.00 values—priced here at

$18.00 to $45.00

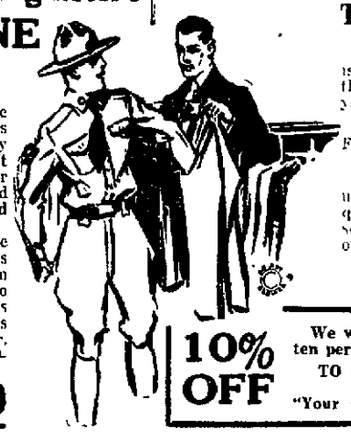

The Sensation of the Season

is the new special purchase by the Gately Stores of men's and young men's

GENUINE PANAMA HATS
FEDORAS TELESCOPES
SAILORS

These are actually $6.00 values, and only a fortunate quantity purchase allows us to sell them at the special price of only

$4.00

10% OFF

We will give a special discount of ten per cent

TO SOLDIERS AND SAILORS IN UNIFORM

"Your Credit Is Good at Gately's"

346 North Main Street

EASY PAYMENTS

346 North Main Street

Middle Aged Women

Women should take warning from such symptoms as heat flashes, shortness of breath, excessive nervousness, irritability, and the blues—which indicate the approach of the inevitable "Change" that comes to all women nearing middle age. We have published volumes of proof that Lydia E. Pinkham's Vegetable Compound is the greatest aid women can have during this trying period.

Read About These Two Women:

Fremont, O.—"I was passing through the critical period of life, being forty-six years of age and had all the symptoms incident to that change—heat flashes, nervousness, and was in a general run-down condition, so it was hard for me to do my work. Lydia E. Pinkham's Vegetable Compound was recommended to me as the best remedy for my troubles, which it surely proved to be. I feel better and stronger in every way since taking it, and the annoying symptoms have disappeared."—Mrs. M. Godden, 925 Napoleon St., Fremont, Ohio.

Urbana, Ill.—"During Change of Life, in addition to its annoying symptoms I had an attack of grippe which lasted all winter and left me in a weakened condition. I felt at times that I would never be well again. I read of Lydia E. Pinkham's Vegetable Compound and what it did for women passing through the Change of Life, so I told my doctor I would try it. I soon began to gain in strength and the annoying symptoms disappeared and your Vegetable Compound has made me a well, strong woman so I do all my own housework. I cannot recommend Lydia E. Pinkham's Vegetable Compound too highly to women passing through the Change of Life."—Mrs. Frank Henson, 1316 South Orchade Street, Urbana, Ill.

Women Everywhere Depend Upon

Lydia E. Pinkham's Vegetable Compound

NewspaperARCHIVE®

DOINGS OF THE DUFFS — OLIVIA DECIDES TO PRESS THE MATTER — By ALLMAN

Moran's Market

146 MERCHANT ST.

You Can Always Buy Cheaper at Moran's.

—SPECIALS FOR SATURDAY—

2 pounds Apple Butter 25c
5-pound packages Best Navy Beans 50c
2 pounds Jelly 25c
2 pounds Blackberry Preserves 48c
2 pounds Best Peanut Butter 35c
1 package Ivory or Lux Soap Chips, each 10c

—SHOP EARLY—

Beef Pot Roast, pound 19½c
Choice Rib Roast, pound 26c
Choice Beef Rib Boil, pound 17c
Choice Beef Steak, pound 28c
(Special) Boneless Beef Rib Roast, rolled, lb.... 24c
Liberty Steak, 2 pounds 35c
Pork Butts, pound 30c
Pork Loin Roast, pound 32c
Pork Loin Chops, pound 33c
Pork Spare Ribs, pound 21c
Pork Short Spare Ribs, 3 pounds.... 25c
Pork Sausage, (pure) pound..... 25c
Native Veal Roast, pound 27c
Native Veal Chops, pound 28c
Native Veal Stew pound 21c
Sugar cured Bacon, whole or half side, pound 38c
Sugar Cured Regular Hams, lb..... 37c
Sugar Cured Calla Hams, pound 27c
Sugar Cured Jowl, pound 30c
Ginan's Square Bacon, pound 36c
Lard, pound 35c
Lard Compound, pound 27c

Lamb Legs, pound 32c
Lamb Chops, pound 32c
Lamb Stew, pound 20c
Mazola Oil, pint 30c
Douglas Oil, pint 30c

CAN GOODS SPECIALS
No. 3 can Pineapple (heavy syrup) each 30c
No. 3 can Peaches (heavy syrup) each 30c
No. 3 can Apricots, each 23c
No. 3 can Pears, each..23c
No. 2 can Pineapple, each 25c
2 cans Corn 27c
2 cans Peas 27c
2 cans Tomatoes 27c
2 cans Peas (small) 15c
3 cans Hominy 25c
2 large cans Pork & Beans 25c
3 can Red Beans 25c
2 cans Corn & Cane Syrup 25c
½-gal Dark Syrup.....40c
1 gal. Dark Syrup 80c
1 gal. Light Syrup.....85c
½-gal. Light Syrup 45c
1 can Molasses 23c
3 pkgs. Macaroni, Spaghetti or Noodles 25c
Pan Cake Flour, pkg....10c
Moran's Special Coffee, pound 34c
Steer Brand Coffee, lb. 25c
4 lb. pail best Coffee, each $1.50

One gallon Apples 45c
One gallon Apricots 65c
One gallon Gooseberries 80c
One gallon Rhubarb 50c
One gallon Peaches 85c
One gallon Loganb'ries $1.05
One gallon Blueberries .95c

Lighthouse Washing Powder 4c

Four Bars Good Laundry Soap 15c

1 jar Preserves 23c
1 jar Peach Butter 20c

Creamery Butter, pound 60c

MEMORIAL SUNDAY

The G. A. R. members will have their annual memorial service in the Congregational church Sunday morning.

Why Trade at Waggoner's ?

BECAUSE Waggoner's is a Home store with all its interests in Decatur.

BECAUSE the money you spend at Waggoner's stays in Decatur; it is not sent to Chicago or to New York.

BECAUSE Waggoner's clothing is UNION MADE, not non-labeled, unsanitary sweat-shop garments.

BECAUSE our new Credit Plan is a wonderful success. You will like it—everybody likes it. Entirely different from the old style installment houses.

MEN'S AND BOYS' DEPARTMENT—
SUITS
OVERCOATS
RAINCOATS
MACKINAWS
HOSE SUPPORTERS
HANDKERCHIEFS
PANTS
SHIRTS
TIES
SHOES
HATS
SOCKS, ETC.

LADIES' AND GIRLS' DEPARTMENT—
SILK SWEATERS
SUITS, COATS
MILLINERY
DRESSES
WAISTS
SKIRTS
APRONS
HOSE
MIDDIES
SLIPPERS
SHOES
FURS, ETC.

BUY NOW—PAY LATER

Waggoner's CLOTHING COMPANY 320 N. MAIN STREET

Strictly a Union Store

MISS MOFFETT IN FINISHED RECITAL

Heavy Program Given With Unusual Ability.

Miss Wilma Moffett scored a distinct success for herself and the Millikin conservatory with her post graduate recital in the Millikin auditorium Thursday night.

Two post graduate diplomas will be conferred this year, one to Miss Moffett and the other to Miss Ruth Muir, who will give her recital next Monday night in the Millikin auditorium. Miss Moffett's recital was the first post-graduate recital in the history of the school. Two years ago Miss Moffett and Miss Muir appeared together in a double recital.

HAD HEAVY PROGRAM.

Miss Moffett is a bravura type of pianist, a type not often found among young women. Poise and deliberation characterized her program throughout, creating an atmosphere distinctly approaching professionalism. Miss Moffett's success with her heavy program was most complete and satisfactory. The first number on the program, which took twenty-five minutes, was played with splendid understanding. D. M. Swarthout, who has been her teacher for the last four years, played the second piano part in her closing number.

Members of the Sigma Alpha Iota sorority, of which Miss Moffett is a member, were ushers Thursday night.

WITH REUTER.

Miss Moffett is planning to study with Rudolph Reuter in Chicago this summer. She is one of the youngest instructors at the conservatory. Besides her post graduate diploma, she will receive a diploma in pipe-organ playing this year.

The advanced students recital will be given in Kaeuper hall at 8:15 Monday night. The program will contain both voice and piano numbers.

Church

Bakery Sale.

The western and southern divisions of the Ladies' Aid society of the First United Brethren church will hold a bakery sale on Saturday, May 24, in the Cash market.

Campus Class.

The following officers were elected by the Campus class of the Congregational church at its meeting Thursday evening:
President—Anna Mary Mills.
Vice president—Edith Dawson.
Secretary—Mildred Wiley.
Treasurer—Mildred Mathes.
Corresponding secretary—Anne Elliott.
Hospitality committee—Julia Bascom.
Philanthropy chairman — Katharine Gift.
White Cross chairman—Ruth Osmanson.
Local Welfare—Lorraine Conrad.
Foreign Welfare—Ruth Chandler.
The election of officers and business meeting followed a pot-luck luncheon at the Millikin university. The Campus class, which is taught by Professor Grace Patten Conant, has recently been helping with the programs put on at the Illinois hotel under the auspices of the Railroad Y. M. C. A.

News from the Sick

Miss Helen Lowe, daughter of Mr. and Mrs. H. B. Lowe, 110 Oak Crest, underwent an operation for appendicitis at St. Mary's hospital Thursday morning. She is getting along nicely. Miss Lowe is in the first year high school, and will be glad to have her school friends call to see her any time after Sunday.

It's the perfect combination of soap and naptha in Fels-Naptha Soap that makes clothes sweet, white and clean—NOT the temperature of the water used.

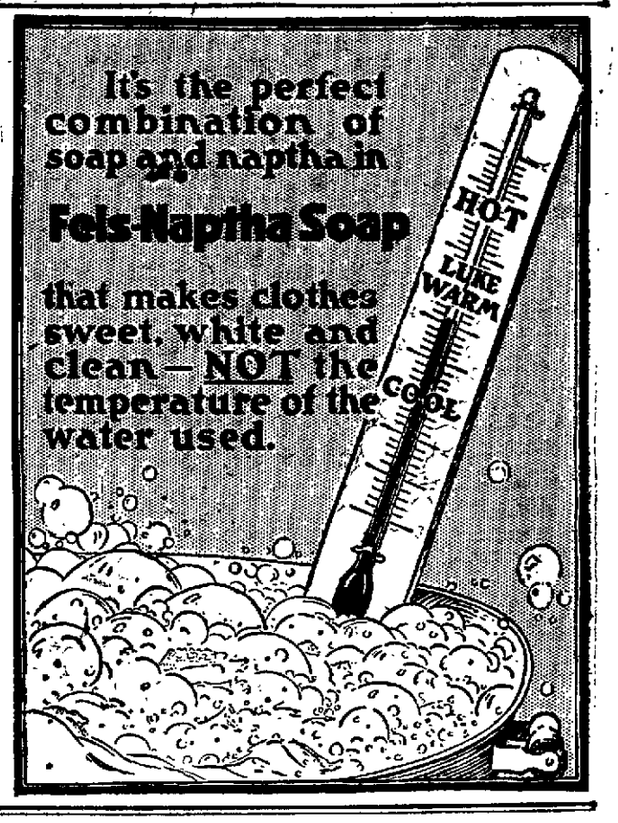

YOU ARE NOT REQUIRED TO BRING THIS AD WITH YOU

Prices Quoted In Our Ads Are Good All Week From Friday To Friday

Corner of Main and William. Great Eastern TEA & COFFEE CO. Corner of Main and William.
United States Food Administration License Number G65550.

FOR FREE DELIVERY PHONE Main 530 or Main 531

Prices Low—Quality High—Free Service

You have all to GAIN and not a thing to lose when you determine to buy ALL of your coffees, teas, spices and groceries at this store. You get the very LOWEST prevailing PRICES—and yet you do not have to accept goods of any but the HIGHEST QUALITY, nor are you asked to dispense with SERVICE.

At these prices we nevertheless DELIVER FREE, and phone orders are given the same careful, prompt attention as your order given in person.

CRYSTAL WHITE LAUNDRY SOAP —offered this week at a bargain price 10 Bars For 56c

CANE SUGAR
The very best grade of granulated sugar, sold with other goods at less than wholesale price. Buy while you can get it at this price.
25 Lb. Sack . $2.50
If you buy the sugar alone, per 25-pound cloth sack, $2.75
Remember that we deliver at these prices and do not require you to buy any certain amount of other goods to get the lowest price. All we ask is that you be fair with us.

PIE FILLINGS
Anyone can afford pie frequently, even with high-priced flour and shortenings, if they use these delicious fillings. Lemon, chocolate, cherry and cream flavors. Enough for 3 pies in carton. 21c

WEDDING RING Brand (WEDDING RING GOODS ARE ALWAYS GOOD) Is Best
You will find the fruits and vegetables packed under this brand are the most carefully selected, fully flavored and generously packed that you have ever used. The Wedding Ring Brand stands for cleanliness, flavor, quality and economy.

WISH BONE Canned Goods
This year sugar and labels for cans cost as much as last year; cans cost but 1c per dozen less and labor, the big item, will likely cost much more. Everything points to higher prices for all canned goods. We advise you to buy now while you can get such prices as these.

APRICOTS No. 2½ Cans 38c
APRICOTS No. 2½ Cans 33c

Wedding Ring Apple Butter A Kentucky product—the best you ever tasted. Pure and richly flavored. No. 2 cans 22c

Wedding Ring Early June Peas Wisconsin packed, medium size peas. You will like them and find them good value. No. 2 cans 17½c

Runkel's Cocoa ½-lb. can . . . 17½c

Krispy Crackers Per pound—20c

BUY COFFEE NOW
Coffee prices are steadily advancing. We advise you to anticipate future needs and BUY NOW. Our coffees are positively the Highest in Quality and the Lowest in Price. The flavor is always the same. We sell bulk coffee only and thus you are not charged five cents or more for a can or fancy package. Green coffee improves with age—roasted coffee loses flavor if kept too long. Our FRESHLY roasted coffee makes more cups per pound—a big advantage with coffee prices on present high basis.

DAILY SERVICE Per pound..... 34c
BOGOTA BRAND Per Pound..... 38c
CENTENNIAL, BLEND, per lb. 40c
SANTOS BLEND Per pound 36c
MEXICAN BRAND, per lb.. 38c
ADMIRAL BLEND, per lb.. 42c

Wish Bone Kraut Wisconsin packed. Cured by the process which makes Wisconsin Kraut the best. No. 2½ cans 14c

PEANUT BUTTER (Our Own Make)
We grind it ourselves of the best grade of select and carefully blended peanuts. None of the peanut oil is extracted and replaced by cheaper substitute oils. Tastes as much better than ordinary peanut butter as the best butter tastes in comparison with oleo. Per pound 26c

BEANS
Red Beans, 5 lbs..... 38c
Pinto Beans 5 lbs..... 43c
Navy Beans 5 lbs..... 50c
Lima Beans 5 lbs..... 55c

—DAILY DELIVERY SERVICE—
Phone Your Orders—Main 530 or 531
WEST OF WATER STREET
Delivery truck leaves at 8:30 a. m. Orders should be phoned by 8 a. m. or the day before.
EAST OF WATER STREET
Delivery truck leaves at 2:30 p. m. Orders should be phoned by noon, or the day before.

EXTRA SPECIAL
MACARONI, in bulk, per lb. 10c

L. D. BARBEY STORES CO.

Extra Large Display —of— Fruits and Vegetables of All Kinds.

BUY PINEAPPLES NOW To Can

Large Size, per dozen $2.85
Per Case . . . $5.50

PLENTY OF STRAWBERRIES

EV-ER-GOOD
OLEOMARGARINE

The children's favorite spread for bread—they like it right from the start.
Purity, Flavor, Food Value, Economy, Dependable Quality—these five major elements are combined in Ev-er-Good. The taste and qualities never vary. It's always right.

Start Today to Serve Ev-er-Good
At your grocer

Wholesale Distributor:
Ev-er-Good Butterine Co.
G. C. KEYL, Agent Phone Main 255

NEWSPAPER ARCHIVE®

Clean Your Rugs, Carpets, Window-Shades with

SPEE-DEE

Easier, Quicker, Better Safer. No chance of injury. Contains no grit, no lye, no acid, no dangerous substance of any kind

Apply with brush, wipe off with damp cloth or sponge, and all the grease, grime, dirt, and spots come with it.

A WONDERFUL HOUSEHOLD HELP

Cleans Walls, Woodwork, Clothes, Laces, Etc.

FOR SALE EVERYWHERE **Big Can 25¢** ASK YOUR DEALER

Cosmetics only hide skin trouble

Resinol *makes sick skins well*

Whether it is a serious affection like eczema, or just a pimply, rough and unattractive complexion, you can usually rely on Resinol Ointment and Resinol Soap to set it right, promptly, easily and at little cost. Resinol Ointment *stops itching instantly*.

The daily use of Resinol Soap for the toilet is sufficient too keep most complexions clear, fresh and glowing.

Resinol Ointment and Resinol Soap contain nothing that could injure or irritate the *tenderest* skin even of a tiny baby. They clear away pimples, redness and roughness, stop dandruff, and form a most valuable household treatment for sores, chafings, cuts, burns, etc. *Sold by all druggists*

SWEET PASTEURIZED SKIMMED MILK

Clean and Cold. Fine for drinking or cooking.

4c Per Quart

Sour skim milk for hog and chicken feed—3c per gallon in 10 gallon lots.

Decatur Ice Cream Co.

716-722 North Edward St.

FEW PINEAPPLES WILL BE OFFERED

Season Said to Be Almost Over Now.

STAPLES ARE STEADY

Rain Causes Poor Quality of Strawberries.

Price in the kitchen market show little change from last week. Fruits are scarce and rather high. One dealer has reported that the end of the pineapple season is almost here although the season has really only seemed started. He suggests that housewives expecting to put up pines should buy now. They are selling by the case at $5.50 for the size known as 24s, that is 24 pineapples to the case. This same size is retailing at 25 cents each.

Strawberries have been unsatisfactory in quality during most of the week because of the fact that the rainy weather has extended over practically the whole middle west and the Arkansas berries have come to market in poor condition although still higher in price than ten days ago. The better grade of berries is selling at 30 to 35 cents a quart. Occasionally some of the poorer stock is sold at 25 cents.

EXPECT LOCAL CROP

Indications now are that there will be a fair crop of berries locally and that they will be coming in to market by next Saturday if the weather returns to normal next week. The quality at least should be good although the price is likely to be high at least for a time.

With the return of bright weather there should be a flood of southern Illinois berries and they will be competitors for the home grown stock as they have also been held back by the cloudy weather.

PLENTY GREEN STUFF.

In green stuff the supply is plentiful and the price about as usual at this time of the year. Home grown asparagus of excellent quality and is selling at two bunches for 15 cents and three for 25 cents., Green beans, wax beans and green peas are being offered at 20 cents a pound, head lettuce at 10 to 15 cents a head and leaf lettuce at 30 cents a pound.

New cabbage is 10 cents, new potatoes 8 and 10 cents and Florida tomatoes 25 to 30 cents a pound.

OLD POTATOES

Old potatoes are 45 to 50 cents a peck and dry onions 12½ to 17 cents a pound. Oranges run from 40 to 75 cents a dozen and lemons and limes are 50 cents.

New beets are 5 cents, new carrots 10 cents a bunch, radishes three bunches for 10 cents, green onions two for 5 cents and rhubarb the same.

Butter is still 63 cents a pound for creamery and eggs vary from 45 to 48 cents a dozen.

Poultry will be high and scarce 48 cents a pound for full dressed hens.

In fish the high prices were relieved somewhat by the receipt of fresh carp from Wisconsin which are being retailed at 12½ cents rough and 20 cents full dressed. Ciscoes are 20 cents and white lake trout and halibut run from 30 to 35 cents a pound.

In meats prices remain very high and there seems little chance for relief soon, cattle and hogs remaining at top prices and the demand from abroad for fats and meats being unabated.

PAYS FINE FOR IMPERSONATION

Henry L. Russell Attempts to Make Arrest but Is Himself Arrested.

Henry L. Russell, aged forty-six, living at 1006 East Sangamon street was arrested by Officers Lynch, Alban and Kemp Thursday night on complaint of Marshall Taylor who charged Russell with impersonating an officer. Russell pleaded guilty before Justice Noble and was fined $7.30.

When Russell's daughter Lena, was arrested for disorderly conduct in the Riverside school grounds last Sunday night, Russell became angry at the police and said that if his daughter ought to be arrested there were hundreds of other girls, many in his own neighborhood, who should also be arrested and that unless the police got busy he would take the law in o his own hands and arrest them himself. He was cautioned not to do anything so rash.

ATTEMPTS ARREST

Thursday night Marshall Taylor and daughter were standing on East Sangamon street, near Jasper when Russell came up and told the girl she was under arrest. Mr Taylor interfered but Russell insisted that Miss Taylor must accompany him to police headquarters. Some one notified the police and they arrived while the argument between the two men was still in progress. Russell was taken to headquarters and Mr Taylor swore out a warrant for him for impersonating an officer.

ORGANIZE HERE FOR LABOR PARTY

F. C. Huffman Elected President and R. P. Tickell Secretary.

F. C. Huffman was elected president and R. P. Tickell secretary of the first organization looking to the establishment of a labor party in Macon county at a meeting held in Carpenters' Hall, 111 South Main street, Thursday night.

The organization was formed after a talk by Edward Bowen of Taylorville after whose address a motion to form the organization was passed by a unanimous vote of the 200 men present at the meeting.

Later an executive committee will be named which is expected to consist of a representative from each union in the city.

It is expected that a county convention will be held soon although the exact date for the meeting has not been set.

The question of profiteering was discussed by Mr Bowen in his talk to the men. The elimination of excess profits, Mr Bowen stated would be one of the objects of the new party.

WANT MARINES TO GO TO FRANCE

Recruiting Office Will Be Opened Here Soon.

Join the Marines and go to France for the summer. This is advertising slogan the U. S. Marine service is now able to offer according to Lieut L. C. McLaughlin who was here Thursday from the recruiting office in St Louis to arrange to open a branch recruiting office in Decatur. The office will be opened in a few days in the third floor of the Bachrach building on Lincoln Square. The Marine service is now after men to send to France for the whole summer and for the purpose of relieving the men who have been over there for months and in some mighty heavy fighting.

Yonkers Statesman—'Got anything to do since you were discharged from the army, Sam?'

'No sah not yit sah.'

'That's too bad, Sam.'

'Oh, I dunno sah. Yer see mah family doesn't want t' minoperlize all der jobs. Mah wife's got work, sah.'

BLOCKS BULGE IN WEST MAIN

Constant Rains Cause Swelling, and Injures Pavement.

The "uprisings" in the wood block pavement on West Main street continue and the hump which has arisen between the street car tracks just west of the street intersection at Edward street is about the worst of any which have yet appeared. Should such a bulge appear across the street instead of in the middle between the tracks it would be a dangerous 'booby trap' for automobiles as the sudden rise there must now be almost a foot in height. City workmen were busy Thursday making repairs on the crossing at Edward street but this bump in the middle of West Main between the street car tracks was very noticeable.

Presumably the constant rains have caused the blocks to swell and cause this dangerous bulge but it leaves the street in bad condition to have this constant upheaval of the pavement at that point.

SMASHES AUTO TO ESCAPE MAN

Walter Quick Sends Car Into Pole and Miner Misses Being Hit.

A serious accident was narrowly averted about 6.30 o'clock Friday morning when Walter Quick's automobile was turned into a light pole at the intersection of Decatur and Franklin streets to keep from hitting a coal miner who was riding rapidly down the Decatur street hill from the west. Mr Quick's car was going north in the center of Franklin street and he did not see the man on the bicycle. Both reached the street intersection at the same time and he turned his car suddenly to the right. The rear wheel of the bicycle was smashed but the man escaped injury. The automobile collided with the pole and was badly damaged. The right front wheel was broken all to pieces, the front axle bent and the hood, right front fender and running board were smashed.

MORRISONVILLE.

B. A. Kent and Earl Shrout were in St. Louis Tuesday.

Mrs William Tilley returned to her home in Springfield Tuesday after an extended visit with her daughter Mrs Percy Deardorf.

Mr and Mrs Frank Kellar and Mr and Mrs Joseph Kellar were in Decatur Tuesday to attend the Brinkoetter-Appenzellar wedding.

Steve Cowin returned Tuesday from a trip to Missouri.

Fred Lentz returned to his home in Plevena, Kans. after a visit here with his brother Anthony Lentz.

Mrs James Hank of Chicago is here visiting her mother Mrs Catherine Sternberg.

H. F. Stout is home from his trip to Oklahoma.

Mrs Mary Bolm is in St. Louis this week visiting friends.

John Langen of Harvel was here Wednesday the guest of his brother W. F. Langen.

Mr and Mrs C. A. Moomey of Decatur and Mr and Mrs W. F. Bailey of Blue Mound visited friends here Wednesday.

O. J. Gauer was in Farmersville Wednesday.

Mrs Everett Fitzgerald of Decatur was here Wednesday the guest of Mrs Thomas Kerney.

Mrs Fred Leach came down from Stonington Wednesday to visit Mr and Mrs W. F. Nall.

Mrs Ora Black came up from Hillsboro Wednesday to visit the Kitchells and Blacks.

Miss Anna Kenney returned to Decatur Wednesday after an extended visit here with relatives.

Miss Lilly Coltes was here from Millersville Wednesday night the guest of Miss Cora Bost.

Mrs A. L. Stocks left Thursday for Hot Springs, Ark. for several weeks stay.

C. B. Lloyd went to Hindsboro Thursday where he was the guest of Robert Moberly.

Mrs James Ogesby was a Litchfield visitor Thursday.

Joseph Brockamp was down from Taylorville Thursday visiting friends.

Miss Mary Ellen Caslin was in Decatur Thursday.

F. A. Klingler was in Stonington Thursday.

J. P. Dey was in St. Louis Thursday.

Miss Margaret Patton and Ray Patton of Divernon are here visiting Mr and Mrs Thomas Patton.

Mrs J. H. Woodward entertained the teachers of the Morrisonville high school Wednesday evening with a shower complimentary to Miss Cora Post who will soon become the bride of H. G. Rittger.

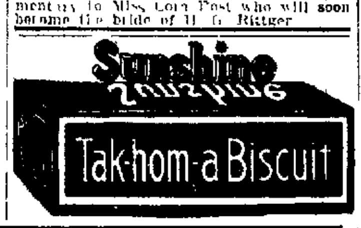

Uniform Results In Baking

Uniform results in baking are dependent on the use of a Flour which is Uniform in Quality.

Three generations of women have found that

WHITE LOAF

is just such a flour. It has become the "family flour" in most Decatur homes.

Your Grocer Can Recommend It.

AMERICAN HOMINY COMPANY

North Water and Cerro Gordo

We Deliver Bell 3437 **PYBURN'S MARKET** 619 N. WATER ST.

SPECIAL PRICES FOR SATURDAY ONLY—MAY 24th
We Have a Nice Assortment of Celebrated Ward Cakes.

Bon Bon Baking Powder, Three small cans	10c
Two large cans	15c
Rib Boiling Beef, lb	16c
Good Kettle Rendered Lard, pound	34c
Navy Beans, lb	10c
COFFEE—Summit Brand	30c
Jobeth	35c
Old Reliable	40c
HERSHEY'S COCOA, small size, 3 cans 25c; large size, can	20c
California Nectarines, pound	20c
Choice Beef Roasts, per lb	20c and 22c
Rib Roasts, per lb	23c
Lard Compound, per pound	25c
Choice Beef Steak, per lb.	25c
Rib Boiling Beef, lb	16c
4 cans Pumpkin	25c
Apricots, Peaches, large can	25c
Pineapple, large size can	35c
Matches, per box	5c
P. & G. or Fels Naphtha Soap, 10 bars	60c
Swift Pride or Superior Family, Armour Sail—10 bars 40c—While it lasts.	
Lux Washing Powder	10c
9 O'Clock Washing Powder, 7 packages	25c

Sugar Cured Bacon, by side or half side, per lb	38c and 45c
Sugar Cured Smoked Hams, half or whole, pound 35c to	38c
Smoked Boneless Pork Jowl Butts, per lb	30c
Sugar Cured Miller & Hart Brand, Square Deal Bacon pound	35c
Noko Butterine per pound	30c
Peas, Corn, Tomatoes, per can, No 2 size. Or Two for 25c	15c
Best grade Peanut Butter, per pound	25c
Three packages Macaroni, Spaghetti or Noodles	25c
Bulk Apple Butter, best grade, two pounds	25c
Red Beans, three cans	25c
National Seal Quaker Oats, small size	10c
National Seal Quaker Oats, large size	25c
Lima Beans, two pounds	25c
Hebe Milk, small can	5c
Hebe Milk, large can	10c
Karo, ten-pound size, dark	70c
Karo, ten-pound size, light	75c
Prunes, pound	15c

Special Saturday

Pumpkin, per gallon	25c
Pie Peaches, per gallon	75c
Pie Apples, per gallon	48c
Loganberries, per gallon	95c
Pie Apricots, per gallon	65c
Blackberries, per gallon	$1.00
Pineapple, per gallon	$1.00
Cherries, Red Pitted, per gallon	$1.35
Gooseberries, per gallon	80c

A Complete Line Of METZLER'S Fruits and Vegetables

Onargo Asparagus, large bunch	12½c
Home-grown Asparagus, 2 bunches	15c
Home-grown Spinach, peck	.25c
California Head Lettuce, head	10c, 15c
Leaf Lettuce, pound	.30c
Celery, stalk	10c, 15c
Green Beans, pound	.20c
Wax Beans, pound	.20c
Telephone Peas, pound	.20c
Cucumbers, each	5c, 10c
Hot House Cucumbers, each	15c, 20c
Florida Tomatoes, pound	25c, 30c
Hot House Tomatoes, pound	.40c
Mango Peppers, each 5c; 3 for	.10c
New Cabbage, pound	.10c
New Potatoes, pound	8c, 10c
Green Onions, 3 bunches	.10c
Radish Tips, 3 bunches	.10c
Cauliflower, head	25c. 30c, 35c
New White Onions, pound	.15c
New Yellow Onions, pound	12½c
Kohlrabi, bunch	15c
Cocoanuts, each 15c; 2 for	.25c
Wine Sap Apples, dozen	60c to $1.00
Winter Permains, dozen	75c and $1.00
New Town Pippens, pound	.15c
Lemons and Limes, dozen	.30c
Sunkist Oranges, dozen	40c, 45c, 50c, 55c, 60c, 65c
Florida Grape Fruit, each	10c, 12½c, 15c, 18c
California Grape Fruit, each	10c. 12½c
Pineapples, each	25c, 30c

130 Merchant St. **Metzler's** FRUITS QUALITY VEGETABLES Phones 1152 1153

NEWSPAPERARCHIVE® NEWSPAPERARCHIVE®

BAR CONVENTION TO BE IMPORTANT

Frederick A. Brown, Former Decatur Man, to Be Elected President—Many Prominent Lawyers Coming.

The State Bar association convention in Decatur next Wednesday and Thursday promises to be one of the most important in the history of the association because of the discussions in the association convention proper and also in the judical section, of the new constitution. Walter M. Provine of Taylorville, president of the state association has just announced the complete program.

Attorney A. H. Mills will represent Macon county in the discussion of the new constitution. The program also shows an able array of speakers on important subjects, post-war problems being the other big subject for discussion aside from the new constitution.

BROWN FOR PRESIDENT

Of particular interest to Decatur is the fact that Frederick A. Brown, a former Decatur man, born and reared here, will be elected president, there being no opposition. Mr. Brown in telling fellow lawyers about Decatur and the convention says:

"Decatur is the finest town in Illinois. They know how to entertain you, too. For instance, they don't intend to take all of us out for an auto ride at once, but the local bar agrees to have a car at the door all the time so you can make up your own crowd and take the seeing Decatur trip just when you want to.

PLAY GOLF TOO

"And as to golf: Decatur Golf Club course is one of the best and you sure want to take your clubs along. The Decatur lawyers will be ready to do the piloting at 6:00 a. m. and keep it up until dark if you care to.

FREDERICK A. BROWN
Former Decatur man to be elected president State Bar Association.

"You can't afford to miss this meeting."

BORN IN DECATUR.

Frederick A. Brown was born at Decatur, Ill., August 9, 1857, son of Dr. Josiah Brown.

While going to school, he carried the old Decatur Republican and the Morning Review. He graduated at the Decatur high school in 1885, and at the University of Michigan in 1889; practiced law at Decatur, where he defended Jack Faunce for the murder of Matt McKinley; practiced law at Tacoma, Wash., for eight years, and had probably the largest practice in the state of Washington. He returned to Chicago in 1898, where he has since practiced with success. He was successful as the attorney for the plaintiff in the famous litigation of the Ford Manufacturing company vs. the Insurance companies. The Insurance companies settled by paying over half a million dollars.

WINS BIG SUIT.

He is also attorney for Count Oscar Bopp von Oberstadt against Francis P. Garvan, alien property custodian, where he has prevented the alien property custodian from selling over a million dollars worth of property belonging to Count Von Oberstadt. Judge Landis of the Standard Oil company $29,000,000.00 fine fame, granted the injunction. The case is of nation-wide interest, as the constitutionality of the "Trading with the Enemy Act" may be involved.

Mr. Brown was the Chicago member of the State Board of Law Examiners, and was chairman of the Political Action committee of the Union League Club of Chicago.

MAJOR IN ARMY.

Mr. Brown attended the first Business Men's Training Camp at Fort Sheridan, and during the war has been a captain in the United States army and stationed at Camp Custer. In January of this year he was discharged from the army and made a major.

His son, Kilburn Roby Brown, is an officer in the regular army. He commanded Company I, 61st Infantry, at the battle of St. Mihiel and in the Forest of Argonne. At the latter battle he was severely wounded and was in the hospital for six months. He received the Croix de Guerre.

Mr. Brown is a member of the University club, Union League club, South Shore club and the Press club of Chicago; a Knight Templar and a Shriner.

MARRIED MISS ROBY.

In 1891 he married Miss Mary L. Roby, daughter of the late K. H. Roby, who for many years was president of the National Bank of Decatur. They have two children, Capt. Kilburn Roby Brown and Mary Lois Brown. Mr. Brown is a brother of

WALTER M. PROVINE.
President State Bar Association.

Dr. Everett J. Brown and Mrs. Charles E. Murphy of Decatur.

PRIZE CONTEST.

A prize contest will be conducted at the convention for the best definition of "What is a Successful Lawyer." The members of the state supreme court will be the judges of the contest.

The program on the opening day, Wednesday, May 28, will be devoted to the annual address of the president Mr. Provine, who will discuss "The Courts and Labor," and reports by Secretary Stephens and the standing committees.

STATE CONSTITUTION.

The entire afternoon session on Wednesday will be given over to a discussion of what the new state constitution should contain. Among those who will participate in this discussion will be Judge S. A. Hubbard of Quincy, H. A. Neal of Charleston, G. W. Hogan of McLeansboro, Frank M. Crangle of Watseka, Andrew H. Mills of Decatur, Philip E. Elting of Macomb, Judge T. H. Jett of Hillsboro, Judge W. G. Cochran of Sullivan, George D. Chafee of Shelbyville, Charles Troup of Danville and Catherine Waugh McCullough of Chicago, who will represent the Woman's Bar association of Illinois.

At the annual reception and dinner at the Orlando hotel on Wednesday evening, George T. Page, president of the American Bar association, will speak and Lieutenant Col. Noble B. Judah will discuss the records of the Rainbow division. Senator Sheldon P. Spencer of St. Louis will talk, and an address also will be delivered by John L. Brearton of Savannah on "Confidence in the Courts a Remedy for Social Unrest."

SPENCER SPEAKS.

Thursday morning, Senator Spencer will speak again on "Post War Problems," and there will be addresses by Frederic R. DeYoung of the Chicago bar on "The Proposed Practice Acts" and by Silah H. Strawn, also of Chicago, on "Character and Fitness for Applicants for Admission to the Bar."

On Thursday afternoon there will be reports by various special committees on the American Bar association meeting, the adoption of a plan of the committee on masters-in-chancery, the costs and expenses of litigation, a schedule of charges to guide members of the bar, legislative drafting, budget expenses and audit, criminal law and criminology, the judicial section, the retirement fund for aged lawyers and the revision of the probate practice act.

JUDICIAL SECTION.

The session will end with the election of officers on Thursday afternoon.

In connection with the Bar association, the Judicial Section will hold a meeting on Wednesday, Judge Oscar E. Heard of Freeport, presiding. Among the speakers will be Judge Franklin H. Boggs of Urbana, Judge Arthur C. Fort of Eureka, Judge Elbert S. Smith of Springfield, Judge John R. Marshall of Charleston, Judge David H. Matchett, Chicago, and Judge Sam Welty of Bloomington. A discussion will be led by Judge Justice Orrin N. Carter of the state supreme court.

"Harold, now is your time to ask papa for me. He's in the billiard room."

"With a cue in his hand? Nix."

OUCH! CORNS!

LIFT CORNS OFF

Doesn't hurt a bit to lift any corn right off with fingers

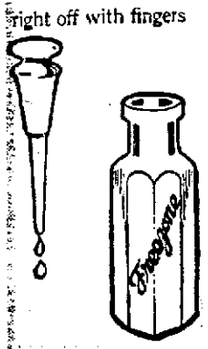

Drop a little Freezone on an aching corn, instantly that corn stops hurting, then you lift it right out. It doesn't pain one bit. Yes, magic!

Why wait? Your druggist sells a tiny bottle of Freezone for a few cents, sufficient to rid your feet of every hard corn, soft corn, or corn between the toes, and calluses, without soreness or irritation. Freezone is the much talked of ether discovery of a Cincinnati genius.

Central Union

Subscribers, Attention!

A New Telephone Directory Will Go to Press for

DECATUR, ILLINOIS,
On June 5th, 1919

Any corrections or changes in your present directory listing should be submitted to this office promptly.

Central Union Telephone Co.
F. W. KELLY, District Manager

Here's A Gentle Laxative For Elderly People

A daily free movement of the bowels becomes a serious problem as you step from middle-life into old age, and much dependence can no longer be placed on nature herself. The bowels find artificial aid necessary.

The stronger the physic, as old people soon learn, the greater the contraction of the bowels thereafter, and so the wise purposely avoid salt waters, pills and other harsh purgatives. Many have learned to place absolute reliance on the gentle but positive action of a combination of simple laxative herbs with pepsin sold by druggists under the name of Dr. Caldwell's Syrup Pepsin.

It produces an agreeable movement as nearly natural and free as high pharmaceutical skill can make it. Thousands use it regularly, in the small dose prescribed, and keep themselves in fine health and good cheer, and entirely free from constipation.

The druggist will refund your money if it fails to do as promised.

PRICE AS ALWAYS
In spite of greatly increased laboratory costs due to the War, by sacrificing profits and absorbing war taxes we have maintained the price at which this family laxative has been sold by druggists for the past 26 years. Two sizes—50c and $1.00.

Dr. Caldwell's SYRUP PEPSIN
The Perfect Laxative

FREE SAMPLES—If you have never used Dr. Caldwell's Syrup Pepsin send for a free trial bottle to Dr. W. B. Caldwell, 468 Washington St., Monticello, Ill. If there are babies at home, ask for a copy of Dr. Caldwell's book, "The Care of Baby."

Either By SOUND or By SIGHT You Can Easily Identify

"Plays All Records Latona Plays Them Better"

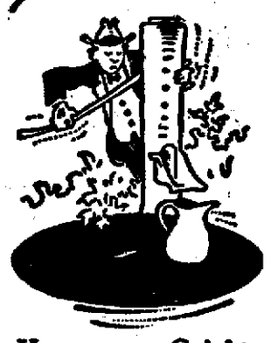

How are you Goin' to Wet your Whistle?

Hurry, hurry, Billy Murray wants to put a puzzler. Has a thought that surely ought to interest a guzzler. Wants to find out, last and first, what will quench a burning thirst, when the whole darned world goes dry, come (it may be) next July!

No. 9148—Character Song Sung by Billy Murray.

On Reverse Side—
Blue-Eyed, Blonde-Haired, Heart-Breaking Baby Doll.

75c

Emerson Records

Only through the medium of your hearing are you able to enjoy Music. So it is through your ears that you are best able to identify LATONA and confirm our claims for its superior tone reproduction.

Through the sense of sight, however, you are able to SEE how the marvelous LATONA patented Amplifier is able to so perfectly re-create the original rendition given when the record was made.

You, who have listened to old style phonographs, are familiar with the frequent occurence of flat, metallic tones which mar the beauty of the reproduction. All this LATONA eliminates.

The fault of most instruments is that they are incomplete. They lack the multiple vibrator which is LATONA'S distinctive, exclusive feature, which is alone responsible for the full, clear tone reproduction of this wonderfully good, Decatur-made instrument.

Let Us Demonstrate to You!

Latona Music Co.
223 North Main Street Decatur, Ill.

Emerson Records

Play on all phonographs—no attachments

ALL HATS 1/2 PRICE

WHITE HATS, TAFFETA HATS and all TRIMMED HATS are included in this wonderful selling event; in other words, you may select any trimmed hat in our entire stock and cut the price in two.

Don't miss this opportunity to get yourself a new summer hat at prices that are remarkable. Don't fail to see our window. And don't forget that this sale includes all trimmed hats—no exceptions.

—FRIDAY AND SATURDAY ONLY—

A 2-Day Clearance Of 1,000 Garments

SUITS
An Odd Lot of High-Priced Suits
$14.95

SUITS
Navy and Colors. Values Up to $40
$24.95

CAPES
Wonderful Values for the Woman That Wants to Save.
$11.95

COATS
Navy and Colors. A Large Selection to Select From.
$14.95

EVERYTHING READY TO WEAR
HIRSCH CO.
121-123 N. WATER ST. DECATUR, ILL.

COATS
For Children Navy, Copen and Black and White Checks. Sizes 2 to 8.
$1.98

COATS
For Children Serges, Poplins and Checks. Sizes 3 to 10.
$2.98

CAPES
For Children Navy and Copen. Military Model. Sizes 4 to 12.
$5.95

Dresses
For Children Plaid Gingham, New Models. Sizes 6 to 14.
$1.49

NEWSPAPERARCHIVE®
NEWSPAPERARCHIVE®

SHILLING'S

SATURDAY SPECIALS

H I L L I N G S

And this week most of the specials are for men and those who buy for men Read and note what you will save by anticipating your future needs You always save when you buy here

H I L L I N G S

LENOX
Laundry Soap
6 Bars For 25c

Genuine
THERMOS
LUNCH KIT
Regular $4.50 Value
XTRA SPECIAL **$3.19**

JERGEN'S TALCUM POWDER
Rose Violet Lilac
19c

ERB MINT or WHITE'S TOOTH PASTE
19c

Colgate's or Williams' SHAVING SOAP
Special
2 Cakes For 15c

TOOTH BRUSHES
Regular 40c Values, Special
29c

SHAVING BRUSHES
Regular 40c Values, Special
29c

RAZOR STROPS

Regular $1 Values 79c

Val Dona SHAVING CREAM
35c size
24c

Val Dona SHAVING LOTION
35c size
24c

POMPEIAN MASSAGE CREAM
Regular 50c size 39c

RAZOR BLADES

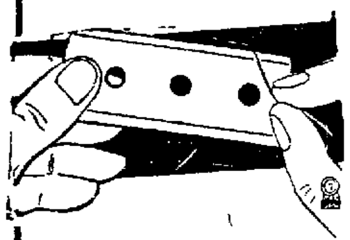

We are headquarters for razors and razor blades. All popular makes.

MAGAZINES
Many new numbers of the latest periodicals in today.

FOR SMOKERS

CAMEL CIGARETTES
Ten packages in carton, for only $1.75

WELLINGTON PIPES
75c and $1.00 values, special 48c

Lewis' Single Binders, five for 25c
BOX OF FIFTY, $2.50

W. A. Sells (Decatur Union Made) five for 20c
BOX OF FIFTY $2.10

Imported Philippine Cigars, four for 15c
BOX OF 100, $3.50

Mollie Stark, three for 15c
BOX OF FIFTY, $2.50

San Armo, five for 25c
BOX OF FIFTY, $2.40

SHILLING'S PRICE CUTTERS EVERY DAY
N. WATER & ELDORADO STS.

TROOPS ARRIVAL STILL IN DOUBT

Main Body of 33rd Still in Camp Mills.

PLANS ARE DELAYED

Parade May be Wednesday or Thursday.

It appears now that the time of the arrival of the Decatur men in the 1-4th Machine Gun Battalion and in other groups of the 33d Division may be delayed a few days and the program for their reception both in Chicago and in Decatur must await more definite news as to their return

It seems that the information that the 1-4th M. G. Bn had left Camp Mill Thursday was a mistake as to the main group of the men It has now been announced that the movement of Illinois troops out of Camp Mills will take place May 6 and 7 and it is expected that 10,400 of the Illinois troops will arrive in Chicago for the parade some time the middle of next week possibly Wednesday or Thursday

TO BE BIG EVENT

The first group to come west will be the men arriving on the Mt Vernon and Siboney and this will include the Decatur men That the reception in Chicago will be a spectacular one is assured and while the delays have been annoying to the various committees on arrangements in the big city there seems no disposition to curtail any of the preparations to make it the biggest event of its kind ever seen in the west

Maj Gen Bell with a small contingent of officers is now expected to reach Chicago next Tuesday when final arrangements will be made for the home coming of the Prairie division Only relatives and immediate friends of the troops will be allowed in Grant park where the men will be cared for in immense tents

TO CAMP GRANT

After the reception in Chicago the unit will be sent to Camp Grant for its discharge and it is expected that little time will then be set for the return of the men to their homes and the Decatur reception plan will be immediately completed and made real

The general welcome committee having charge of the return of the Illinois men to their own state has issued a proclamation saying that the duty of those who remained at home is not completed with the celebration and welcome They should see that positions await every man who has been in the service The proclamation read

21,000 RETURNING

Within the next two weeks 21,000 heroes those of the gallant 33rd division—the Prairie division and Illinois own—who did not die on the battle fields of France will have returned to Illinois These men will be received as befits returning heroes There will be great display of flags and patriotism

Illinois duty does not end there When the turmoil of the great reception is over every man must have a place awaiting him Not one must be left without employment They offered their lives to protect us at home and nothing should be left undone to provide for their future welfare

WILL WANT JOBS

Illinois must act promptly and have these positions ready Every farmer every other employer of labor must recognize this as his bounden duty A job awaiting every soldier when he reaches home will constitute a real reception

Show patriotism Get busy Evidence your heartfelt appreciation of what these men have done and the luster they have cast on the fair name of Illinois

This proclamation was signed by John G. Oglesby general chairman Walter H. Wilson chairman executive committee and B. J. Sinny chairman of the reception committee

SHOW SOUVENIRS HE BROUGHT HOME

J. F. Ferguson Has Large Collection of War Implements

J. F. Ferguson is another Decatur man to get home from over seas service with an exceptionally good collection of relics The collection is now on exhibition in the show window of Frank Wallace's optical shop at 2?? North Main street The collection contains all sorts of knives shells helmets buttons and other interesting bits picked from the battle fields

DECATUR SOLDIERS RETURNING HOME

Private Herman H. Weikle son of William Weikle on Rural route No 5 out of Decatur arrived in New York from France Thursday He did not return with his organization but comes as a casual

Mr and Mrs Henry Oehler 648 West Wood street received a telegram Thursday from their son Walter C. Oehler, who has arrived from France He went across last October and has been with the 82nd division He is now at Camp Merritt N. J.

Relatives of Ralph E. Blalock have received word that he arrived in New York on the Siboney Tuesday He is in Co I 130th Inf Mrs C. B. Erwin and daughter Frances, Miss Laura A. Camp and Mr and Mrs H. N. Blalock of Springfield will go to Chicago next week to meet Ralph

SEND QUERY ON SEVERE BLOCKADE

[By The Associated Press]

Berne May 23—It is confirmed that the allied and associated Governments have addressed a question to the Swiss government as to whether it would be willing and ready to take measures for a severer blockade against Germany should the Allies require it It is believed here that this step is preparatory to action, should Germany refuse to sign the treaty

The publication of the question has made a painful impression in Switzerland and is commented upon widely in the press as an infringement of the right and independence of small countries"

DEEDS RECORDED.

Ida Pailey to A. I. Fullmer, west 30 feet of lot 14, and east 10 feet of lot 1 block 1 E B Durfee's third addition—$1

A J Dunston to I O Baldwin e½ lot 8, block 1 south addition—$1

Nature's Remedy
NR-TABLETS-NR
NR Tonight—Tomorrow Feel Right
Get a 25c Box
The Decatur Drug Company

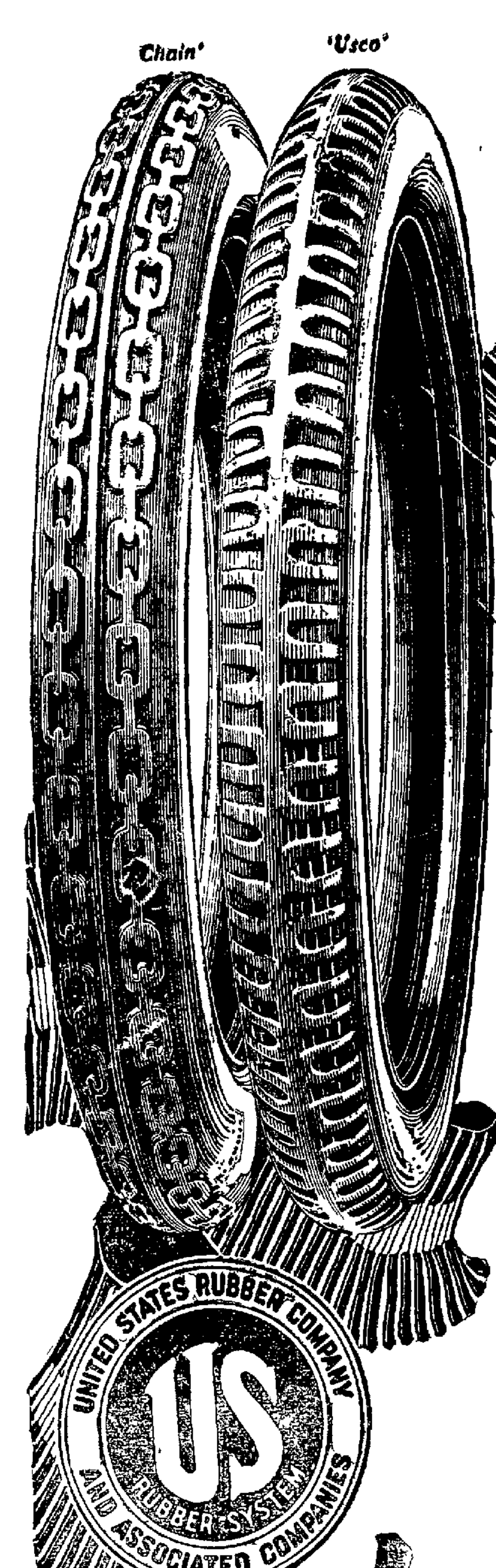

A Good Tire Year

You have doubtless noticed the growing preponderance of United States Tires.

Every one is asking for tires of known value and proved dependability.

And that is precisely what United States Tires represent in the minds of motorists here and everywhere.

The idea back of United States Tires—to build good tires—the best tires that can be built, is appealing to rapidly growing numbers.

We can provide you with United States Tires to meet—and meet exactly—your individual needs.

United States Tires are Good Tires

We *know* United States Tires are good tires. That's why we sell them.

Automotive Supply House

241 East Main Street (Successors to Bittel-Leftwich Co.) C. W. MILLER, Prop. Phone—Main 488

EYMAN AUTO CO., Argenta, Ill. W. H. JONES, Cisco, Ill.

Avon Theatre TODAY

The Playhouse of Preferred Pictures

AFTERNOON SHOWS 2 00 and 3.45 p m	The Largest and Finest Pipe Organ in Decatur	EVENING SHOWS 7 00 and 8:45 p m.

GOOD THINGS ALWAYS COME IN PAIRS
SEE
Constance Talmadge
—
"A Pair of Silk Stockings"

Miss Talmadge Hits the Bull's Eye in This Latest Select Picture

EXTRA ADDED
EDDIE POLO IN A TWO-REEL WESTERN
Cyclone Smith Story

Main Floor	Children	Balcony
15c	5c	10c
War Tax Paid	Plus 1c War Tax	Plus 1c War Tax

COMING SUNDAY
Mitchell Lewis in a Northwestern Picture
"Children of Banishment"

LINCOLN SQUARE THEATRE

Symphony Orchestra	REGULAR PRICES	Largest Organ in Central Illinois

Matinee—2:00--3:45 p. m. Evening—7--8:45 p. m.
Follow the Crowds, There's A Reason
They Come to "LINCOLN SQUARE" from Miles Around—Because 'A Picture Looks Different There'

Production—Presentation—Music

TODAY AND TOMORROW

MABEL NORMAND
in "THE PEST"

She wears overalls, rides a donkey, paddles a dog, kids a cow, ropes a rooster, makes love, wins love and grabs a fortune! It all happens in Mabel Normand's newest comedy

RUTH ROLAND IN
"THE TIGER TRAIL" THIRD EPISODE

Pathe News—Lloyd Comedy

Bijou

TODAY AND TOMORROW
VIOLA DANA
—IN—
"FALSE EVIDENCE"

BIG "V" COMEDY
Hearst Pathe Current Events

LOWER FLOOR	CHILDREN	BALCONY
15c	5c	10c
War Tax Paid	Plus 1c War Tax	Plus 1c War Tax

NUXATED IRON
The Power Behind Strong Red - Blooded Successful Men & Women of Today
Used By Over 3,000,000, People As a Tonic, Strength and Blood Builder. Ask Your Doctor or Druggist

PARIS THEATRE
1200 EAST ELDORADO
TODAY
Madlaine Traverse
—IN—
'The Danger Zone'
ALSO
Mutt and Jeff Comedy
TOMORROW—Final Episode of "The Hidden Hand" Also Harrold Lloyd Comedy and a Two-Reel Western

EMPRESS
Tonight 8:15
Twice Tomorrow
Jack Bessey Co.
—IN—
Maud Fulton's Success
"THE BRAT"
BARGAIN MATINEE SATURDAY—10c, 20c
SUNDAY
"The Unkissed Bride"

TODAY
AMERICAN
Hale Hamilton
—IN—
"Five Thousand An Hour"
Also ANIMATED WEEKLY
Seven Reels 6c and 11c

TODAY
CRESCENT
Marie Walcamp
—IN—
'The Flaming Tongue'
ALSO
A TWO-PART
Mack Sennett Comedy
7 Reels 6c and 11c

Review Want Ads Bring Best Results

NEWSPAPERARCHIVE® NEWSPAPERARCHIVE®

RATES FOR REVIEW "Result-Getters"

Five cents a line for first insertion, 2½ cents a line for each daily insertion thereafter. Count six ordinary words to the line. No "ad" accepted for less than two lines. Minimum charge, 20 cents.

10c a line for 3 times
20c a line for 7 times
60c a line for 30 times

CALL MAIN 551

Use the telephone to tell a Review Want Ad taker. Your Want Ad will tell them all.

CARD OF THANKS

We wish to thank our friends and neighbors for their kindness during our sad bereavement, also those who assisted in finding the body of my beloved son. Mrs. May Schall and family.

LOST AND FOUND.

Lost—Wednesday night, lady's Swiss wrist watch. Extra small size, carved edge, gold face. Gold bracelet. Call Main 1964. Reward

Lost—Gold bar pin, between W. William and W. Main on Heyworth Ave. Finder please return to Weatherby & Weatherby.

Lost — Umbrella with detachable gold handle, monogram on handle. Lost Tuesday night at Lincoln Square theater. Finder please return to 217 Citizen's Bldg., or Call Main 3406.

Lost—Will the party who took the umbrella by mistake from the K. P. hall, Tuesday evening, May 20, please return to the rightful owner and receive reward. 1763 N. Union.

Lost—Ladies' bracelet watch, monogram, M. M. H. on back. Call Fairview 298. Reward.

Lost—Bunch of keys, on ring; left in lock of I. T. S. locker on Friday. Address Box 111, Warrensburg, Ill. Liberal reward. No questions asked.

Lost—3 weeks ago last Saturday, a diamond and pearl lavalier in a box. Return to 807 W. Eldorado

Lost—Red silk vest, on W. Main car or between Transfer house and Brown's Business College. Evelyn Grant. Main 4011.

Lost—Tuesday night at Lincoln Square, black scarf. Finder please call Main 5681

Lost—Bunch of keys. Call Staleys, Main 1150.

Lost—Small gold wrist watch on Sunday. Call Main 2992. Reward.

Gentleman who was seen to pick up black purse Friday noon on crossing between National Bank and park, kindly return to check girl No. 118, Linn & Scruggs.

Lost—Bunch of keys. If found, return to 501 Powers Bldg., for reward.

WANTED—POSITIONS.

Position Wanted—A young married man wants position in office as bookkeeper and accountant. Has had experience in railroad and other offices. Address E-990 care of Review.

Wanted—Work on farm at once. Experienced farm hand. Apply County Agent, Court House, Sidney B. Smith, Decatur, Illinois.

Wanted—Position as bookkeeper by man of experience. E-983, Care Review.

WANTED—SALESMEN.

Wanted — Representatives in every community for the only Seamless Pipeless Furnace made. Out-points all competition. Guaranteed to satisfy user. T. H. Wilhite, Dist., Sales Mgr., Citizens Bldg., Decatur, Ill.

WANTED—HELP.

Wanted—Bookkeeper. Lady or man, must have experience. State salary expected. Address E-985 care of Review.

Wanted—4 live wire solicitors for made-to-measure raincoats for Decatur and vicinity. Only reliable salesmen need to apply. Ask for Mr. E. M. Frank, St. Nicholas hotel.

WANTED—MALE HELP.

Traffic Managers Wanted — Ambitious clean cut men, anxious to enter the Traffic Profession, are offered a splendid chance. The Reconstruction period will increase shipping immensely. The U. S. A. will be the World's largest shippers and thousands of men are needed to direct traffic matters. Traffic management is a new profession, uncrowded and pays larger salaries than any others. If you are the right kind of man, call for interview Friday only. F. A. Bauman, Kraft Hotel.

Experienced Shoe Salespeople at Eddie's Sample Shop, 155 N. Water St.

Wanted—Man to work in store and drive Ford truck. Married man preferred. Be? Furniture Co.

Wanted—Boys with wheels. Jones Messenger service, 207 W. Main St.

Wanted—A good all round chef for hotel work must be dependable and reliable, no a pastry cook, also a good second cook wanted. Magill House, Clinton, Ill.

Wanted—An assistant shipping clerk; one familiar with telephone. Decatur Ice Cream Co.

Wanted—First class barber at once. Steady Union shop. J. W. Galster, Pana, Ill.

Wanted—An experienced chauffeur to drive Marmon sedan, phone or write Frank K. Pearce, Tuscola, Ill.

Wanted—Good men for steady work; good wages. Apply Lincoln Reed, Superintendent Ford Roofing Products Co., Vandalia, Illinois.

Men — Learn Barber trade. Few weeks. Wonderful demand and wages sure of success. Write Moler Barber College, 105 S. Wells, Chicago.

Wanted—4 or 5 good carpenters for grain elevator work for out of town. Wages ? per hour and R. R. fare. Address A. ? Burgess, 1? ? North St. Phone F-282.

Job Printer Wanted—Union permanent position ? Good wages paid to right party. ? Printing and Stationery Co., Decatur, Illinois.

Wanted—Discharged soldiers to sell busts of General Pershing. A good chance to make $7.50 to $10 per day. Must be able to finance business to start. Not much money required. Send at once for sample bust" postpaid price $1.00 (one dollar). Write for full particulars. Address F. Messamore, 510 W. Stoughton St., Urbana, Ill.

Wanted—Neat appearing young men, over 16, for messenger service. Apply corner Main and North streets. F. Fisk.

Wanted—Auto painter. 160 W. Main. English's Paint Shop.

Wanted—Union barber, under Millikin National bank. Shallenberger.

Wanted—One experienced wood working machine hand. One experienced bench hand. One experienced stair builder. L. Swisher Lumber Co.

WANTED—FEMALE HELP.

Wanted—Lady for second Cook. Apply at Cooper's Cafeteria

Wanted—A dining room girl at Meyers Hotel. 176 S. Main.

Wanted — Middle aged woman for night work. Call Main 5170.

Wanted—Woman for general housework, middle-aged preferred. Mrs. H. E. Shaw, Bement, Ill.

Wanted — A good girl for confectionary work. Bartello's, 125 E. Main St.

Wanted—Hand washer. Schudel Bros. Laundry.

Wanted—A woman for sweeping and dusting, for Friday morning. 453 W. Prairie St.

Wanted—Refined woman with experience for steam table work, good wages, board included. Stuart's Confectionary, Lincoln Square.

Wanted—Ladies for photographic work; experience unnecessary, no attention paid to phone calls. C. R. Willis, 255 N. Main.

WANTED—TO BUY.

Wanted to Buy—Your used cars, or if you would rather have your own here, we will sell them for for you on commission sold face. ? Call Main 1061.

Wanted—Typewriters desk or flat top desk. E-070 care of Review.

Wanted to Buy—Motorcycle, must be first class in every way. Give make, model and price wanted in first letter. Address E-068 care of Review.

Wanted to Buy—A 20 acre farm. Address E-051 care of Review.

Wanted to Buy—A slightly used 9x12 rug. Call Main 2508.

Wanted to Buy—Some poultry fencing and electric light fixtures. Main 1687.

Wanted to Buy—Men's and boys' bicycles. John Bay, 315 N. Jasper St.

Wanted to Buy—Chickens 8 to 10 weeks old. E-073, Review.

I will pay cash for your bonds or bond contracts. S. H. Tolly, Room 1 Stine Bldg.

Highest Cash Price for second hand clothing. 545 Front St. Fairview 28.

Will Pay highest market price for poultry and eggs and will call for them Main 2454. C. H. Seip.

Wanted—Small modern or part modern house. Cash or terms. D-680 Review.

Wanted—Farmers to understand no one will pay a higher cash price for dead stock than Rufus Gardner. Main 2680.

WANTED—MISCELLANEOUS.

Wanted—To mow lawns. Phone Fairview 728.

PAPER HANGING, PAINTING AND CLEANING. C. DADEY. MAIN 3948.

Wanted—Cleaning or ironing to do. Call Main 5657.

Lawn Mowers repaired and sharpened. Phone Main 3046. 136 N. Jackson St.

DECATUR MESSENGER SERVICE. Now open for business. Can give you prompt, efficient service. FISK BROTHERS. Phone Main 5987. 418 N. Main St.

Wanted—Work by days. Call between 6 and 7 p. m. Main 1958

Pressing Club—4 suits pressed for $1 per month. All tickets paid in advance. A. P. Williams, 627 E. Eldorado. Main 8861.

Wanted—Cisterns to clean. We also make wells and cisterns. R. D. Auburn, 700 E. Eldorado, Main 6870.

Wanted—Wall paper cleaning. Call Haines and Essick, Main 1256. B. F. Phillips.

Wanted—Paper cleaning. Call Irwins Drug Store. W. O. Siler.

Wanted— By experienced mechanic, your auto repairing and rebuilding. Call Main 2678 or garage at 704 West Marietta St. J. H. Richey.

Wanted — Paper hanging, cleaning and painting. Paper sold from 8c up. C. M. Stern, Call Main 6116.

Wanted — Your shampooing. Poro Hair Dressing method used, hair weaving done and natural hair switches for sale. Main 5028.

Wanted—Paper hanging, painting, wall cleaning, all kinds of work. Call Main 5238. Powers Lett.

Paper Hanging, paper cleaning painting and house washing. Grand Bell Main 5070.

Expert wall paper cleaner. C. William Boulware. Give a soldier a chance. Main 1810.

Wanted—Work by A. Penick, general repair carpenter. Fairview 719.

Look—New process for cleaning wall paper. Price per room $1 up. Main 3038. Work guaranteed. No dirt left on floor.

Wanted—Your hauling. Any kind. Ashes cans, coal, rubbish, prices fair. Main 5109.

Wanted—House cleaning, painting window washing, waxing, hard wood floor. Main 3331. S. F. Taylor, 200 Spring St.

Let Me make your well and repair your pump. Phone Main 4544 evenings.

Wanted — General carpenter and repair work. Shingling, and repairing flues. Main 4950.

Wanted—All kinds of hauling cinders, coal and brush. Call Main 3594.

Wanted—Paperhanging; prompt service. D. M. Smith. Call after 6 p.m. Main 3371.

Wanted—Hauling of all kind, ashes, cans and rubbish. Main 5109.

Wanted—Carpenter and repair work to do. Phone 2621.

Wanted—Sewing to do. Capes a specialty. Call Main 5545.

Wanted—Light hauling. Call R. H. Oliphant. Bell 4327.

If you want your ploughing done well, call Ross Dillinger. Main 6987 evenings.

Wanted—Your watch repair work. We sell and repair American makes. CRAW the Watch Man. 147 Merchant street.

Wanted—All farmers to know that I will pay cash for all dead stock. William Price 964 North Monroe. Phone 4431 and 4024.

WANTED—TO RENT.

Wanted—3 or 4 light housekeeping rooms, must be modern. Main 1158

Wanted to Rent—5 or 6 room modern house. Address 807 W. Leafland, full description and rental price, location.

Wanted to Rent—5, 6 or 7 room modern or partly modern house. Call Main 1610 after 6 p. m.

Wanted to Rent—4 or 5 room house. Call Main 1819.

Wanted to Rent—8, 9 or 10 room modern house. Close in. North or west side. Will pay $40 or $45. Care Review E-299.

FOR RENT.

For Rent— Electric Hoover by the day. Will deliver and call for same. Main 5234.

For Rent—Ideal room for high-class bakery, or will take an interest with strictly honest expert baker with executive ability, having $3,000.00 to $5,000.00 to invest. Address E-013 Care Review.

For Rent—A good business room at 315 N. Jasper St. Good location. John Bay

FOR RENT—ROOMS.

For Rent—3 unfurnished rooms, modern, large closets, first class location, close in. West side. Call Main 6339.

For Rent—Sleeping rooms in a modern Home. 335 S. Church St. Fairview 804.

For Rent—At 1204 N. Edward, 3 modern furnished rooms, on car line each suitable for 2. Fairview 150.

For Rent—1 well furnished bed room in modern home. 826 N. Main.

For Rent—3 unfurnished rooms, 538 N. Calhoun St.

For Rent—Furnished front room, modern, suitable for two, housekeeping if desired. 543 W. Green St.

For Rent—One large furnished modern sleeping room. Call Main 1538. W. H. Stouffer.

For Rent—Sleeping room, with modern conveniences. 337 W. Wood St.

For Rent—Two modern sleeping rooms, two blocks from Post Office, gentlemen preferred. Call Main 6702.

For Rent—1 room in modern home for gentleman. 959 N. Main Main 2790.

For Rent—Nicely furnished large front room in private family. All modern conveniences. Located on W. Main St. Reference. Address E-156, care Review.

For Rent—Modern sleeping rooms for men. $1.25 week and up. 449 S. Main.

LIGHT HOUSEKEEPING.

For Rent—2 furnished mod. rooms, for light housekeeping, no children. 1209 W. Macon. Main 4260.

For Rent—2 modern furnished light housekeeping rooms. 425 N. Franklin.

For Rent — 3 furn. modern light housekeeping rooms. No children, reference. 420 E. Marietta.

Modern furnished light housekeeping rooms for rent. 556 N. Jasper.

For Rent—2 nicely furnished light housekeeping rooms. Modern. Gebhart Block. Call rooms, 19 and 20.

For Rent—2 modern furnished rooms for light housekeeping. 921 E. North. Main 5809.

For Rent—2 rooms, with modern conveniences, no children. 136 W. North.

For Rent—2 mod. unfurnished rooms for light housekeeping. 453 S. Main.

For Rent — 2 furn. light housekeeping rooms, in mod. home. 1860 E. Wm. St.

FOR RENT—HOUSES.

For Rent—Six room house, at 2500 E. Cerro Gordo. Call Shepherd's Grocery. Phone 3157.

For Rent—By June 1st, 8 room house, gas and water. Call at 826 N. Church after 6 p. m.

For Rent—3 room house at 822 Railroad Ave.

FOR SALE—MISCELLANEOUS.

For Sale — Furnished cottage at Fairies Park. Price reasonable. Address E-069 care of Review.

We deliver anywhere in town on orders of 75c or over. Milk, cream, butter eggs, whipping cream, dressed chickens, etc. Decatur Dairy Co.

For Sale—Dayton computing scales and meat block. Main 5861.

For Sale—Storage tank suitable for underground capacity fifty-five barrels. Ray Spicer. Paris, Ill.

Special Sale on rubber roofing and green slate surfaced roofing. Guttering, spouting and well pumps. Climax furnaces are the best. Terms, if desired. Barringer Hardware Co. 919 N. Water.

For Sale—1 Western dump wagon, team of heavy draft horses; set double harness wide tire, 3¾, new wagon, coal bed. Call evenings after 5 or phone Main 6521, 555 Greenwood Ave.

SEEDS AND PLANTS.

For Sale—Cabbage, tomato, peppers, asters and other plants. Also canned tomatoes and lettuce. Old East Side Green House. 1840 E. Main.

Henderson's ponderosa, stone tomato plants for sale. Call evenings. 271 W. North Street.

For Sale—Vegetable and flower plants. All varieties. Strocher Bros., 2077 E. Main.

For Sale—All kinds of fruit, shade trees, ornamental shrubbery planted; guaranteed to grow. Fairview 200. 413 E. Grand.

FOR SALE—LIVE STOCK.

For Sale—Two sows. Apply at 2562 East North St.

For Sale—A sow and six pigs, in good condition. Sell cheap if taken at once. 2509 E. Marietta.

For Sale—2 shoats, a calf horse and wagon. 1704 E. Clay St.

For Sale—Beautiful sorrel pony with white legs, large size for four year old; gentle for children; runabout buggy and harness, all for $125 if sold this week. Call Fairview 742.

For Sale—One 3 weeks old Holstein Bull. Call at 1635 N. Jordan St.

For Sale—1 Bay horse, 7 years old, sound, weight 900 lbs. New 2¾ Jolt wagon, will sell cheap. Call evenings at 323 Greenwood Ave.

For Sale—Mare, wagon and buggy two sets of harness. 837 W. Harrison. Phone 2597.

RABBITS AND HARES.

For Sale—White doe, with five young, six weeks old. Fairview 433.

POULTRY AND EGGS.

For Sale — Thorobred Rhode Island Red eggs, $1.50 setting, good laying strain. Mrs. H. A. Park, Phone 908, Ring 12.

Sicilian Buttercup eggs for hatching at summer prices. May and June are best months to hatch them, as they mature and lay early. Baby chicks on May 15th and 25th. C. E. Sanborn, 1935 N. Main St. Decatur. Phone Main 1429.

For Sale—Eggs from high scoring S. C. R. I. Reds. Phone Main 1487. R. R. 8, Box 121. Davis & Peabody.

BIRDS, DOGS AND PETS.

For Sale— A young canary. Main 3305.

For Sale—Canary birds, good singers, 1307 W. Main. Main 6972.

For Sale—Canary singer. Call Fairview 402.

For Sale—Boston bull, full blood, 1 year old. House trained, Main 6136.

FOR SALE—HOUSEHOLD GOODS

For Sale—Large library table and folding bed davenport. Fumed oak. Practically new. Main 4858.

For Sale—Reed Sulkey with top $4.00. 1015 W. Eldorado. Phone 6204.

For Sale—White Enamel bed, bed springs, dresser and beds. Good condition. A bargain. Main 7078.

For Sale—Carpet and mattress. 1275 East Logan St.

For Sale—Good second hand book case Large Trunk and dresser. Main 5705 or call at 1964 E. Main.

For Sale—One Axminster rug, 9x12. Call mornings. 1658 N. Union.

For Sale—Good gas range. Main 3684.

For Sale — 2 corner chairs, 2 rockers, 3 rugs, one iron bed. 218 E. Leafland.

Furniture and Stoves

bought at highest cash price. Upholstering and repairing by experienced men. We buy, sell and exchange.

A. E. Banta and Co.

Main 5677. 642 E. Eldorado St.

Highest Prices Paid For Old Furniture

When you exchange it for new at

BRESKOW'S

Bell 772. 961-963 N. Water.

Furniture and Rugs

New fumed oak table and 6 chairs	$30.00
New Porcelain top kitchen cabinet	$30.00
New 2 burner oil stove	$13.50
Good wardrobe	$8.50
One 50 lb. refrigerator	$7.50
Good wool fibre rugs 9X12 new	$12.50
Kitchen	$6.50
Kitchen cabinet	$7.50

Terms can be arranged if you desire.

E. CARTER ROSE,

Main 457. 535 N. Water.

WE PAY CASH

for used furniture carpets, rugs, stoves, refrigerators and house furnishings Phone and our buyer will call.

Meridith Furniture Co.

Cash or Credit Phones 265 and 2?

GLOBE FURNITURE CO.

825, 829, 841 N. Water St.

Phone Main 3657

Rockers	90c to $9.00
Iron beds	$1.00 to $14.50
Chairs	50c to $2.50
Oil stoves	$1.75 to $15.00
Swings	$2.75 to $4.45
Refrigerators	$7.50 to $18.00
Kitchen cabinet	$2.50 to $36.00
Dining tables	$5.00 to $17.50
Organs	$6.00 to $10.00
Sewing machines	$3.50 to $24.00
Baby crib and mattress	$10.50
Folding bed	$5.00

H. H. CALDWELL

SALE OF UNREDEEMED STORAGE GOODS

Room size rugs, priced up from	$3.50
Organs	$5.00
Pianos	$25.00
Dressers	$9.75
Refrigerators	$6.75
Oil cook stoves	$5.00
Porch swings	$2.48
Porch settees	$2.00
Porch rockers	$1.00
Sideboards	$9.75
Dining tables	$5.00
Carpet sweepers	50c
Vacuum sweepers	$1.00
Morris chairs	$3.00
Gas range	$0.00
Gas plates	$2.00
Rockers	$1.50
Chairs	75c
Sanitary couch	$3.50

Meridith Storage and Furniture Co.

Cash or Credit

Furniture

We buy, sell or exchange new or slightly used furniture, stoves, rugs, etc.

M. A. Peabody

121-129 E. North St.

For Sale—Child's white iron bed with mattress, good condition. A bargain. Main 7078.

For Sale—Oak dresser with a large mirror. Flat No. 6, 329 N. Water.

Used Rugs Cheap

A few good slightly used rugs for sale at low prices. Don't overlook this chance to save money on floor coverings.

810 East North Street

Telephone Main 1149.

MUSICAL GOODS.

For Sale—Schiller piano 947 W. Wood St. Call Main 2456.

AUTOMOBILES AND BICYCLES

For Sale—1915 Ford roadster, $225, cash or payment. 746 N. Monroe.

For Sale or Will Trade — For roadster, Studebaker, 1917 model, 7 passenger touring car, Mechanically perfect. W. L. Rice. Main 3143.

For Sale—Saxon Six; good condition, will sell cheap for quick sale. Phone 1007. 436 S. Fairview Ave.

For Sale—Chevrolet roadster. Motor has just been put in first class condition and car repainted. Snappy little car. 106 E. William St.

For Sale—5 passenger Cadillac, 1910 model. Price $250. 154 E. Washington St. Hurley.

For Sale—A light six, fully equipped, 5 passenger touring car. Will trade for Ford Coupe or Sedan. If interested call at Auto Wrecking Co., Packard St.

For Sale or Will Trade—For small car one six cylinder, Continental motor, Willys Six, cash or payments. Address lock box 407. Phone Fairview 282.

BICYCLES

I have the finest display of new Bicycles to be found in Decatur.

I have 28 different styles and colors on the floor for you to select from.

My place is the largest exclusive Bicycle Store in Decatur.

We are agents for the DAYTON, EXCELSIOR, HUDSON, MAXIMUS and WAVERLY BICYCLES.

You will save money and get a better Bicycle at

FRANK RUPERT

923 NORTH WATER ST. Main 5690

Used Cars

TOURING

1021—1918 Maxwell, driven a very little. Bumper, spot light, four good tires, fully equipped.

1022—1918 Maxwell, looks and runs like a new one, four nearly new tires.

1033—1918 Chevrolet, No. 1 mechanical condition, new battery, four new tires.

1014—1917 Velie Six cylinder, four good tires, excellent mechanical condition.

978—1917 Chalmers six cylinder, five good tires, newly refinished excellent mechanical condition.

1026—1917 Grant Six cylinder, four good tires, A No. 1 condition.

1034—1917 Inter-State, four good tires, good finish, No. 1 condition.

905—1916 Cadillac eight cylinder, five tires, bumper, spot light, special paint job, fully equipped.

1027—1916 Overland Model 83, four good tires, extra rim, exceptionally good mechanical condition.

1006—1916 Overland Model 83, four good tires, extra rim, good running condition.

1036—Overland Model 75, five good tires, good finish, fully equipped, a good car.

1017—1916 Studebaker, six cylinder, five good tires. No. 1 condition.

1031—Overland Model 75, four nearly new tires, fair extra tire, good condition.

1032—1913 Oldsmobile, five good tires, a good running car for a very little money.

ROADSTERS

988—1917 Oakland, six cylinder, four good tires, an excellent little car.

1020—1916 Overland 75, four new tires, runs like a new one.

1030—1917 Buick, four cylinder, four good tires, fair extra tires, good condition.

1015—1917 Ford, four good tires, seat cover, full equipped.

1028—1917 Ford, four good tires, A No. 1 condition.

1019—1917 Ford, four nearly new tires, electric starter, lights, etc., an extra good Ford roadster.

1025—1914 Ford, four good tires, shock absorbers, an excellent car.

1035—1914 Ford, a good running car for a very little money.

1011—E. M. F. Truck, tires nearly new, priced for a quick sale.

Decatur Auto Exchange

Phone 4079 121 N. Church

B. B. BURNS, Prop.

USED CARS

One 1917 model Maxwell five-passenger touring car; excellent condition. $450.

One 1915 model Reo six-cylinder, five-passenger touring car; excellent condition; new paint. $650.

One 1915 model Reo four-cylinder, five-passenger touring car; excellent condition. $475.

One 1914 model Lexington four-cylinder, five-passenger touring car; excellent condition. $375.

Reo Motor Sales Co.

I will sell you a well known high grade low priced automobile or truck. Cash or easy terms. Address Lock Box 497.

For Sale—Hudson Super-Six car; 4 passenger (Speedster) in excellent condition. Looks and runs like new. Address Mrs. A. Edw. Johnson, Morrisonville, Ill.

USED CARS

1916 Light Buick Six touring.
Model C-25 Buick Four touring.
1917 Saxon 6 Touring, a beauty
1916 Saxon 6 Touring, good.
1917 Inter-state Touring, fine condition.
Baby Grand Chevrolet touring.
1917 Briscoe Touring, good.
Model 80 Overland, good running.
1917 Oakland Six, good.
1917 Ford grocery truck.
1918 Dodge Roadster.
1917 Allen Roadster.
1918 Ford Touring.

Used Car Market

220-224 N. Franklin St. Phone—F-637

Used Cars

1917 five-passenger Davis; fine condition.
1 Ford Roadster — practically new.
1 Dodge 1917 Roadster—first class.
1 Dodge Touring car — looks like new.
1 Saxon 1917 Touring—very up-to-date.
1 Saxon 1916 Touring — looks and runs like new.

All the above cars are in first-class order every way and guaranteed as represented. Terms to suit.

Ocean to Ocean Garage

332 E. Main St. Fairview 22

For Sale—Saxon Six; good condition, will sell cheap for quick sale. Phone 1007. 436 S. Fairview Ave.

REAL TIRE BARGAIN

30 x 3½ Non-Skid

Na-Peer Tires

Special While They Last

$15.75

3,500 Miles Guaranteed Mail Orders Filled.

Weaver Tire Co.

121 E. William St

Kelly Springfield Tires

The Oldest and the Best

6,000—7,500—10,000 Mile Guarantee

Complete Stock

STOUFFER BROS.

503 N. Main St. Decatur, Ill.

AUTO PAINTING

We are prepared to do all kinds of Auto painting and to repair bent panels and fenders.

Estimates made on work wanted. The shop is located in the rear of 453 East Center St. Shop phone 5632; residence 4353.

W. J. WAYNE

Auto Trimming

L. Cole, formerly of Starr & Son, has opened a shop at 238 East Waggoner. New tops, cushions repaired, curtain lights put in. Prices the lowest. Phone Main 6956.

For Sale—Jeffrey, two passenger roadster, new tires, repainted. Tenney & Co.

USED CARS

National Six Touring, tires like new.
1916 Buick Light 6, five good tires.
Little Buick 4 Touring, good condition, 4 good tires.
1916 Buick "4" Roadster, A-1 condition with good tires.
1916 Dodge Touring, good condition, good tires.
1916 Ford Touring, good condition, 4 good tires.
1917 Maxwell, good condition, 5 good tires.
1917 Ford Touring, good condition, 4 good tires.
1916 Maxwell Touring, fine condition, 5 good tires.
And other Used Cars for sale cheap or trade.

HOLT'S

Used Car Exchange

Main 1268. 321 E. William

Torrence Siding Wrecking Co., 622 North McClelland. Used Cars Bought, Sold and Repaired. Repairing radiators a specialty Phone Main 7054.

AUTO TRIMMING

Celluloid lights put in curtains. We also do all kinds of auto trimming, recover tops, repair or make new cushions. Prices reasonable; prompt service. Harness repairing.

J. G. STARR & SON HARNESS CO.

WHOLESALE AND RETAIL HARNESS. Phone 550 801 N. Broadway.

TO EXCHANGE.

Wanted to Exchange—Clear Chicago vacant lot 69X70 value $2,500, good factory site, for good 6 to 8 room residence in Decatur. Address A. M. Hicks, 201 Scott Ave., Hubbard Woods, Ill.

For Exchange—5 acres near Houston, Tex., 1 block from Interurban, for Decatur property. Call Fairview 726.

For Exchange—160 acres, Raw Land, in Alpena county, Mich., clear of encumberance, for Comet or McLaughlin stock. S. H. Tolly, Room 1, Stine Bldg.

PROFESSIONAL.

Jas. E. Kaner. Spinal Adjuster. 544-6 Orlando? Bldg.

PROFESSIONAL NOTICE

Eye, Ear, Nose and Throat

DR. A. E. PRINCE OF SPRINGFIELD, ILL.

Consultation Days 1st and 3rd Tuesdays of each month at office of Dr. Tobey (Dentist), 500 Powers Bldg., Decatur.

BUSINESS OPPORTUNITIES.

Wanted—Party with sufficient capital to pay monthly rent and expense of operating moving picture theatre in Illinois city of 15,000. Equipment may be leased or purchased outright. No other investment required. Address Theatre, E-084 care of Review.

For Sale—Restaurant in a good town. Address E-086.

For Sale—Best general merchandise business in Eastern Ill. Stock nearly all new. A big money maker. Stock invoices near $7,000.00 Liberal discount on stock. Will sell or rent building. No trade considered. Address Wilkin Bros., Vermilion, Edgar Co., Illinois.

For Sale—Bicycle store and repair shop in good town. A bargain for quick sale. See or write W. S. Ballow, Taylorville, Illinois.

FOR SALE

Barber shop, pool and confectionery cheap on account of bad health.

W. F. PICKLE,

146 E. Main. Phone 1622

MONEY TO LOAN.

Money To Loan—On furniture, pianos diamonds, etc. Easy payment plan. All business private. Phone 3270.

Decatur Loan Office

202 Citizens Bank Building.

LOANS

Loans made on city and farm property at reasonable rates. Small loans on city property a specialty.

Johnson and Dimock

Over Post's Jewelry Store Bell 5100.

We'll Lend You $100 $200 $300 or a Smaller Sum

If you can use $300 or less to your advantage and want to get it quickly and in a confidential manner, see us.

You can get the full amount in cash No charges for investigation or for drawing papers.

We do not notify your employer, neither do we make inquiries of your friends, relatives or tradespeople. All dealings absolutely confidential.

We call your special attention to the fact that we lend at legal rates, for the reason we are licensed by and bonded to the State of Illinois to loan money in sums of $300 and less, and we are under the supervision of the Department of Trade and Commerce, all of which assures you a "square deal" in every respect.

Fidelity Loan Co.

Phone: Main 870. Hours: 8 a. m. to 5 p. m. 315 Citizens Bldg 248 N. Water

Money to Loan—In amounts of $10,000 or more, on Decatur business property and Illinois farms. Loans closed promptly. Brinkerhoff & Co., Springfield Ill.

Farm and City Loans 5½ and 6 per cent. D. D. Hill, Atty., 614 Millikin Bldg., Decatur, Ill.

TYPEWRITERS.

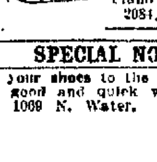

TYPEWRITERS Oliver $28. Underwood, $40. We buy and sell machines, also rent. Fire proof safes, show cases and desks. Easy terms Suffern Piano House. Phone 2084. 1760 N. Water.

SPECIAL NOTICES.

Send your shoes to the Model Shoe shop, for good and quick work. Model Shoe shop. 1069 N. Water.

Wanted—Bids by reliable contractors for the wrecking of the Presbyterian church at Assumption, Ill. Address F. L. Taylor, Chairman. Assumption, Ill.

For good styles in Summer Millinery see Janet White, 224 N. Main.

SUMMER RESORTS.

Matanza Beach now open. Hotel and furnished cottages by the lake. Boating bathing, fishing and dancing. S. E. Morris Havana, Ill.

PURE

Country Pork Sausage	35c lb.
Pork Chops	40c lb.
Pork Roast	35c to 40c lb.
Round Steak	35c to 38c lb.
Bacon	45c to 50c lb.
Ham	45c to 50c lb.
Boiling Beef	17c, 20c, 25c lb.
Roast	25c, 30c, 35c lb.
Lard	35c lb.

Cash & Carry Plan

Main 317 519 West Green

Shoe Repairing

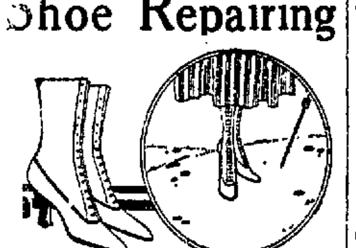

SPECIAL PRICES ON ALUMINUM HEELS.

Complete new stock all sizes and colors. The latest and best wearing heels. Special at $1.25 per pair, put on. Best white oak leather men's soles at $1.00. Rubber heels 50c and up. All work guaranteed.

The O. K. Electric Shoe Repair Shop.

Harry Rosenberg, Prop.

754 E. Eldorado St. Main 871.

FOR SALE—CITY PROPERTY.

$1500 will buy a 7 room house with city water, possession; given at once. Main 1382, E. Childs, 138 North Main St.

For Sale—A five room, new bungalow. 957 W. View. Main 5826.

For Sale—Modern eight room dwelling, on fine corner, all paved, garage, driveway, this is a splendid home, in west part near school, Immediate possession. J. L. Drake, 322 N. Main.

For Sale—House of 5 rooms close in. Cheap also 2 lots W. King. Main 4061.

For Sale—4 room cottage, garage full lot. $1250 buys it. Owner 1340 N. Huron.

For Sale—7 room modern house with garage. Call 355 W. Leafland or Phone Main 6517.

For Sale—Five room house on paved street, east part. Inquire 626 E. Leafland Ave.

For Sale—1057 Cleveland Ave., light, gas, furnace, sink, fruit and shade. Cash or payments. J. L. McNulty.

For Sale—7 room house 4 blocks of transfer station, west end, electric lights, toilet, paved street, a bargain at $2,750; immediate possession. Call 236 W. Wood St., Dillers Auto Paint Shop.

For Sale—Thoroughly modern 8 room house half block from car line, 200 E. Grand. Newly painted and papered, bookcases and colonade built in. Concrete basement, driveway, garage. Reasonable; cash or terms. Phone Main 2879.

For Sale — Or Exchange, small rooming house. Phone Main 5825.

For Sale—Modern 5-room cottage, north end, large lot east front, terms and price right. Main 1705.

For Sale—5 room house at 2208 E. Sangamon street, Decatur. Go look at the property and address Ben Gunter, 1214 W. Mulberry St., Bloomington, Ill., Cash or terms.

New Five room bungalow, northwest side. Immediate possession. S. H. Tolly, Room 1, Stine Bldg.

For Sale or Trade—Business building consisting of two store rooms below opera house covering second floor good rent building under lease; one of the best locations in a busy little railroad town. Address Box 743 Villa Grove, Ill.

For Sale—New 5-room bungalow, electric lights, well, full lot, southeast part. $2500. Call Owner, Main 6261.

For Sale—A $4,000 cottage for $2950, seven rooms thoroughly modern, paved street, north front, west part. Here is a good investment for some one. D. D. Hill & Son, 614 Millikin Bldg. Main 373.

For Sale—New brick bungalow on east side, partly modern. Price $2800.

5 rooms East Decatur street, modern $2600

5 rooms, part modern West Eldorado. $2100; $300 cash, balance monthly payments.

5 room, Pythian Home addition, part modern, $2150.

6 room E. Main part modern $2550. Call C. Bradley. Main 6983.

8 room modern house, large lot garage, hot water heat, North Church — $6,000.

8 room modern house, 1000 block W. Cerro Gordo—$4,000.

8 room modern 1500 block College—$4,000.

7 room modern house, 1400 block W. Decatur—$3800.

5 room modern house, 400 block W. King —$2000.

JAMES C. LYONS

449 Powers Bldg. Decatur Ill.

FOR SALE

7-room, thoroughly modern cottage, bargain at $3600. North Monroe St. $500 cash.

8-room thoroughly modern 1500 North Union, $5,000 property, will sell for $3,800. $500 cash will handle this. Ring

F. M. TARR,

Phone 6137. Will show you these properties.

CHEAP HOME

6 rooms, sleeping porch, all modern, concrete basement, well located on West Center St., at $500 cash, balance easy terms. Price $2,500.

J. M. Pickle,

220 Millikin Bldg. Phone 1220.

For Sale—5-room modern cottage on paved street. Call Main 2234.

For Sale—7 room modern one story, hot water heat splendid condition, new garage, full size lot, East Wood St. Big bargain, price $3700.

Five room modern brick bungalow, well located west side very pretty home. Price $3600.

Five room modern, good condition, good location, east side. Price $3000.

Five rooms basement, furnace, lights, gas, nice fruit and full size lot. Price $2300, worth more, East Johns Ave.

Four room cottage well built, basement and on full size lot. East Decatur St. Good investment. Price $1100.

T. J. Cummings

116 N. Water St. Phone Main 1374.

T. J. Cummings' First Addition

In the PATH OF THE BIG EAST SIDE DEVELOPMENTS. Lots now on sale and selling fast. Priced from $300.00 to $400.00. Addition located on FIRST ST., AT JOHNS AVE. Call or phone

T. J. Cummings,

116 North Water St. Phone Main 1374.

Modern Bungalows on West Side

6-room modern—$8400.
7-room modern—$5500.
5-room modern—$5500.
5-room modern—$5200.
5-room modern—$4000.
8-room modern, two story house, west side—$6500.

B. F. Darden & Son.

427 Powers Bldg. Main 1419 or 3820.

For Sale—New, 6 room modern bungalow full lot, west end, terms. Main 1705.

For Sale—A desirable West Main residence. Eight rooms, Sleeping porch, garage. Hot water heat, full lot, cistern. Terms on part. Main 6447.

For Sale—Two story frame house at southwest corner Main and Cerro Gordo streets. Buyer to move from premises. Will also sell two 40 ft. lots off rear end above property. Call Standard Oil Co. office, 400 East Cerro Gordo, or Phone Main 30.

For Sale — Eight room modern house, Riverside. Paved street, half block from street car. Owner leaving city. Call Main 2026 after 6 p. m.

For Sale—New modern 5-room bungalow Hard-wood floors and full basement. Price $5500. No agents. Main 5482. 187 Home Ave.

NEARLY NEW BRICK HOUSE.

6 room east end brick house, thoroughly modern on full lot, convenient distance from Wabash shops and Staley's. This splendid home can be bought for less than it could be built for without considering the lot. The terms are very reasonable.

DONALDSON REAL ESTATE CO.

144 North Main St. Phone Main 707

6 ROOM COTTAGE

Water, gas and lights. 1200 block West Grand, $2500.

5 room modern, full lot, 1200 block North College St.

7 room modern house in 1200 block North Main St.

6 room modern 1300 block North Water Street.

L. R. Smith & Son.

Room 6, Stine Bldg. Main 1226.

FOR SALE OR RENT

Fine home, 8 rooms, modern; 1604 N. Church; rents $45.00 per month. Telephone 1081.

For Sale

Seven-room house, city water, gas, electric lights; payments $30 per month, $300 paid down. Located at 1054 North College. This is a bargain at $3,000. Telephone 1081.

Let us Show you these REAL ESTATE BARGAINS.

1069 East William St., 6-room cottage; 755 West Eldorado street.

7-room modern, owner leaving the city; possession given within reasonable length of time after purchase. We also have a 30 acre tract close to the city that is a Real Estate bargain for some one. We have a complete list of the best properties in the city for sale. Call us at any time or come in and let us talk with you. We can fit you out in a home that will please you.

R. S. BOHON & SON.

Fairview 716. 134 E. Prairie St. Decatur.

For Sale — 10 room modern house, five blocks of square, best location in city for rooming house, west side. Three 6 room modern bungalows west and north side, good location nothing nicer in city. W. A. Phillips, Main 4077.

WEST END BUNGALOW.

6 rooms, finished in hardwood, with built in book cases and other up-to-date features. This fine bungalow is as good as new, is on a full lot, has garage and is a very beautiful home in a choice west end location. The price is attractive.

DONALDSON REAL ESTATE CO.

144 North Main St. Phone Main 707.

FOR SALE

Beautiful home on East William, all modern, new paper and painting, mantel and grate, collonade and sliding doors, nine rooms and bath, full size lot, fruit and shade. Price $4500. Schoenle & O'Mara, 123 E. Main.

Six room and bath, very fine bungalow now being built on E. Lincoln Ave., full lot 40X160 ft. modern and complete, most beautiful location. Price $4250. Schoenle & O'Mara. Main 2208. 123 E. Main St.

For Sale—Seven room and bath all modern cottage, lot 45X200 ft. paving all paid on E. Cantrall close in on car line. Price $3300.

Schoenle & O'Mara

123 E. Main, 2nd floor. Main 2208.

$3300 Buys 5 Room Modern Cottage

On Church St. In good condition and east front.

5 room modern bungalow, west part of city for $3800.

Splendid 8 room modern house in $1500 block N. Main.

W. F. PICKLE.

140 E. Main. Phone 2021

For Sale — New 6-room modern house $5500; 8-room part modern, 3 blocks of P. O. $3,600; 7-room, not modern, 613 E. Leafland Ave. $1050. Allen, 145 Merchant.

FOR SALE.

$2500 buys 6 room house. North Monroe, $500 cash, balance monthly.

$3500 buys 5 room modern house, North College, $500 cash, balance monthly.

$1500 buys 5 room house East Eldorado not modern $200 cash.

$1350 buys 5 room house East Eldorado not modern $200 cash.

$12,500 buys fine modern home west side. 70 acres close in priced to sell, see us at once. LEWIS & SHUMATE.

Main 2908. 219 South Park.

FOR SALE

8-room strictly modern house. West North St. Immediate possession.

5-room thoroughly modern cottage. Taylor Ave.

Several good houses on payments.

75 acres northwest of City. Will take some trade.

15 acres well improved. Close in on gravel road. Theo. Fisher,

134 East Prairie St. Phone Main 1208.

FOR SALE.

8-room modern cottage north side.

6-room modern cottage, North College close in.

5-room part modern new cottage.

5-room new modern bungalow.

8-room new modern house, 8 blocks from transfer, west side—$3600.

Modern home 2½ acres in Harristown. Improved 15 acres, 5 acres, 32 acres, two 40 acres.

ALLEN—145 W. Side Merchant St.

For Sale—7 room house; electric lights and gas. $2500, time or cash. 1758 N. Monroe.

For Sale—4 room bungalow, not modern, on full lot. 2227 E. Hickory St. Call Main 4269.

$150

And $20 per month buys 5-room house, 2200 block E. Sangamon, electric lights, good well, lot 40X150. Price $1500.

I. J. Glosser

Room 4 Stine Bldg. Decatur, Ill.

A REAL INVESTMENT

A double flat of 5 rooms each, newly painted full lot on paved street near car line east end, fine location. Live in one and rent the other and the rent will pay for it. Price $3250. Can make terms.

ED. DROBISCH,

220 Millikin Bldg. Phone 4612

For Sale—5 room cottage, west side. Price $4500. S. H. Tolly, Room 1, Stine Bldg.

FOR SALE—VACANT LOTS.

For Sale—Lot 40X125. Call Main 914 or 614 W. King.

For Sale—Vacant lot 33X172. 1500 E. William. Price $700. Fairview 798.

For Sale. Vacant Lot 1400 Block East William St. L. N. Cope & Son. 116 Merchant St. After 5:00 p. m. Call Main 2133

FOR SALE—FARM LANDS.

Christian County Farm—120 acres located midway between Assumption and Stonington. This is a good general purpose farm, part of it thoroughly tiled, with a fair set of building improvements. It is bargain at $150 per acre. Could use a Decatur home valued at not to exceed $5,000 as part payment.

DONALDSON REAL ESTATE CO.

144 North Main St. Phone Main 707

NewspaperARCHIVE®

FOR SALE—FARM LANDS.

For sale—80 acres of land, well improved, lying 2 miles northwest from business portion of Litchfield, Ill. Would like to sell it without placing in agents hands. Mrs. Lenora M. Rhodes, Litchfield Ill.

For Sale—Improved 80 acres, 4 miles from county seat. Price $145, an acre. Easy terms, a bargain. In a good corn and small grain section. If wanting a quarter, purchaser can buy adjoining 80. For terms and particulars write Nels Hovesholm, owner Blue Earth, Minn.

THE AUCTION SALE OF 161 ACRES

located S. E. of Sullivan, Ill., which has been advertised in this space to be sold Saturday, May 24, 1919, at Court House in Sullivan, Ill., HAS BEEN CALLED OFF ON ACCOUNT PRIVATE SALE.

DELMAR P. BELDEN
Owner
DECATUR, ILLINOIS

P. S.—I have 3 other farms for Sale—Write me for particulars.

670 ACRES
Of Highly Improved Land at
PUBLIC AUCTION
WEDNESDAY, JUNE 4, 1919.

AT 2 00 O CLOCK P. M AT RESIDENCE ON FARM

Located—Six and one-half miles southeast of Union City, Obion County, Tennessee

To be sold in seven tracts

Tract 1—Contains 102 09 acres eight-room modern dwelling finished floors, two bath rooms hot and cold water throughout and hot water heating plant Barn 50x72, one hundred-ton hay mow. Two-room servant house, one tenant house, pump house and garage containing pneumatic water system. This is one of the best farm homes in Obion County

Tract 2—Contains 133 74 acres, on which is located crib and hay barn 30x85, room for 900 barrels of corn 60 tons hay and arranged for cattle feeding on driveway Cattle sheil 104x16 with cattle lots, Fairbanks-Morse scales and sorting pens One 200-ton silo One tenant house

Tract 3—Contains 52 29 acres

Tract 4—Contains 60 acres, on which is located one tenant house, well barn and outbuildings

Tract 5—Contains 60 acres on which is located one tenant house and well, hay barn 40x100, capacity 200 tons hay.

Tract 6—Contains 00 37 acres

Tract 7—Contains 111 04 acres, on which is located one tenant house and well

This property is all well fenced and the buildings are practically new This land is in high state of cultivation there being on the farm at the present time 270 acres of wheat, which is all seeded in grass and clover, and 60 acres corn.

The sale of these farms affords a rare opportunity to the homeseeker and investor

TERMS—Ten per cent cash, six per cent per annum, discount allowed on cash payment until December 1st 1919. Twenty-five per cent December 1, 1919 with possession at that time The balance or any part of it can remain against the land five years at six per cent, with privilege of optional payments on any interest paying date

For further information write Fred D. Gibson 401 Central Bank Building, Memphis Tenn

JNO. R. BRADSHAW, Auct.,
Decatur, Illinois.

Save Your OLD SHOES

The Up-to-Date Methods of Repairing used in this Shop, make old Shoes just as good as new: they look good and wear well.

Rubber Heels, 35c

Men's Oak tanned soles 75c and up. Ladies tanned Oak soles 50c and up. Aluminum Heels, all sizes and colors, $1.25 per pair. Waiting Work our Specialty.

LEWIS GREENBERG
MAIN 2082. 504 N. WATER ST.
ALL WORK GUARANTEED.

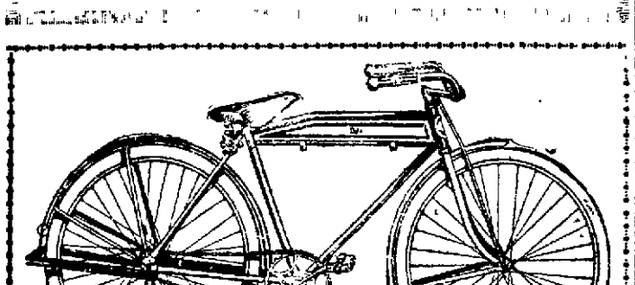

The Decatur Gun Co.

is going to make a special sale on Bicycles for the next ten days We have as good a bicycle as can be made, guaranteed for five years against any defect in workmanship and bad material. You can't beat our prices anywhere. Even the mail order houses cannot compete with our prices. Here they are: $31.50, $35.00, $41.50, $45.50, $46.50 and $47.50. Now we are going to give you a $7.00 pair of tires with each new wheel we sell for cash in the next ten days.

If you are looking for a good Second-Hand Bicycle, we have them.

We sharpen lawn mowers; we take them all apart and grind them, same as at the factory. This is the only shop in Decatur that can do this.

We carry the biggest stock of blank keys and have two locksmiths to make your keys and repair your locks.

G. G. RUPERT
MAIN 2251 148 SOUTH MAIN

Local Notices

For Sale—Ninety-two shares McLaughlin Coal & Reduction stock; wire best offer. N. B. Hawkins & Co. Portland, Indiana.

Illinois Corn Farms—164 acres of good black land well tiled and well improved, on pike road, the cheapest farm in Douglas county at the price $250.

120 acres good black land, well tiled and worth the money, close to Brocton on pike road. $275.

80 acres one half mile of town with good elevator, bank and stores, all good black land, none better, and thoroughly tiled fairly good improvements, will furnish $100 per acre loan on this farm for five years at 6 per cent, no commission, will sell for $225.

110 acres two miles of Oakland, well improved and a dandy stock farm for $150.

150 half good black land, balance clay, small improvements, for $135.

120, a good stock farm, 80 acres pretty well tiled and good farm land, small house but an extra good large barn, very cheap, $125.

40 acres in Douglas county nearly all farm land fairly good four room house, small barn, easy terms; $125.

80 acres of good glade land three miles of Oakland, fair improvements, on pike road, and only $175.

If you don't see the size you want on this list write me as I may have what you want.

J. W. MADDOX,
Oakland, Illinois.

Bargains in Indiana farms. Large list free. Oscar Lee, 1127 Cornell, Indianapolis.

For sale—14 acres. Improved All or part. Terms. Phone County 974. Ring 3.

SOUTH EAST MISSOURI FARM.

Prospects were never better for bumper crops in the famous drained out district in southeast Missouri than right now. A great field of wheat is assured. We have a few good farms which if sold by June 1st purchaser gets half of wheat crop. Don't lose this chance for a big dividend.

DONALDSON REAL ESTATE CO,
141 North Main St. Phone Main 707.

Fine well improved, well located 5 acres, a snap

10 acres improved Three miles out 5, 10 or 15 unimproved priced right.

8 houses renting for $18 per month for $1100 if sold at once

6 room cottage West Eldorado, must sell, make offer

6 room house West View $1400.

LOGAN & GODWIN
109 East Main St
Office Phone Main 137 Home 4002 2537.

For Sale—160 acres good South Dakota land. Rich, black soil, 9 miles to capital of South Dakota. Railroad west of farm, 4 miles from school and church. All in pasture. Leased till January, $40 per acre. Inquire of F. J. Cunniff Atlantic, Ill.

Douglas County Farms For Sale—140 acres all level black land, splendid soil, well tiled and good out-lot, three miles of two good markets A real bargain.

240 acres, four miles of Tuscola on Lagyptian Trail two miles of elevator, extra well drained improved home farm.

160 acres good black farm, well tiled, four miles of Tuscola

170 acres, one and a half miles to good market, one-half mile to hard road well drained, good out-lot Priced at a bargain

120 acres one mile from Atwood on main road, tenant buildings — England and Hancock Tuscola Ill

409-Acre Equipped Farm $8000
Last Year's Income, $5158

Nearly new 12-room house, baths hot, cold water, gas lights cement floor main barn, garage, store house, etc, all good, smooth machine-worked fields, wire-fenced pasture, estimated 40,000 cords wood, much timber, fruit. On main road near town, best markets Aged owner for quick sale includes 10 cows long list implements hay etc, at low price $8 000 for all Details this big money-maker page 41 catalogue bargains 19 states copy free. Strout Farm Agency, 922 L. K. Marquette Bldg Chicago

Black Land Farms — Corn, alfalfa and wheat all kings Located in eastern Kansas No crop failure has proper underlay Soil a deep rich black sandy loam these farms are well located in good towns churches schools and good public highways, telephone and R. F. D. To buy now, certainly means a wonderful increase in value within the next year or two, many producing oil and gas wells are to be seen throughout the counties where these farms are located, price range on improved farms, $65 to $135 per acre, good terms In 80 to 320 acre tracts. S. J. Burkitt Moweaqua Ill

HOME LAND TRACTS

Why should you pay $700 to $800 for a 40 ft. lot when I can sell you a 40 ft. lots for $300. On E. Z. payments. A little small farm right in the heart of the city, block north of Wabash shops Only a few left Phone 6157. F. M. Tarr.

MARKETS

CHICAGO BOARD OF TRADE QUOTATIONS

(Furnished by Ware & Leland).

Chicago, May 23.—Following is range of prices with yesterday's close.

	Open	High	Low	Close	Yes.
CORN—					
May	178¾@ ..	179¾	178¼	179¾	179
July	165¾@164⅝	165¾	162¾	165¼	165¼
Sept	157⅝@157⅛	158¾	156¼	158	158¼
OATS—					
May	69¾@ ..	70	69½	69¾	70¼
July	68½@68¾	68¾	67½	68¼	68¾
Sept	64 @ 65	65	63¾	64½	64⅞
PORK—					
May	@ ..	..	..	5390	5390
July	4913@ ..	4930	4850	4910	4905
LARD—					
May	3340@ ..	3350	3300	3305	3300
July	3095@ ..	3100	3055	3090	3112
RIBS—					
May	2885@ ..	2925	2885	2925	2895
July	2700@ ..	2727	2690	2715	2740

MARKET GOSSIP

ST. LOUIS HAY MARKET.

St. Louis, May 23.—HAY—Inspection of 27 cars showed 21 timothy, 3 clover-mixed and 1 alfalfa—all on East Side. Offerings not so large, demand better, and, thus affected there was a better undertone observable. Local buyers are taking hold of the high grade fairly well, but there is little or no outside demand at present. Sales Clover-mixed, No. 1—Part car heavy mixed at $31, 2 cars at $30, 2 cars light mixed at $30 No. 1 do at $27 switched; timothy, No 2—1 car at $33, 1 at $34, 1 car and part car at $33, 2 cars at $36 No. 1—6 cars at $18, 2 at $19; clover—1 car common at $21; No 2—1 car at $23 switched; No. 1—2 cars at $30 switched, 1 car choice at $42

STRAW—Nothing doing. Wheat nominally at $8 per ton.

NEW YORK COTTON MARKET

New York May 23.—Cotton futures opened barely steady; May, $30 15, July $29 [illegible], October $28.80, December, $28 40, January, $28.15.

MODERN MILLER.

Chicago May 23—Modern Miller today showed—Few unfavorable reports have come forward this week from the entire winter Wheat belt. Satisfactory conditions exist save in a small number of scattered districts where Hessian fly and chinch bugs are reported. Harvesting of wheat in the southern tier of states is close at hand. Wheat is headed in some districts and heading in others. An early movement assured with favorable weather yet much wheat will be stacked. A crop of over 900 000,000 bushels of winter wheat is promised. Spring wheat seeded in Northwestern states is placed at normal or a little below normal.

PRIMARY MOVEMENTS.

Receipts—	Today	Yr. Ago
Wheat	567,000	239,000
Corn	100,000	600,000
Oats	407,000	507,000
Shipments—		
Wheat	762,000	57,000
Corn	110,000	377,000
Oats	600,000	487,000

CHICAGO CARS.

	Rec.	Cont	Estd.	Yr. Ago
Wheat	2	0	2	5
Corn	20	10	29	52
Oats	70	64	70	137

INSPECTED CARS.

Chicago, Ill., May 23 — Inspected cars: Wheat, 7; Corn, 50, Oats, 85

LIVE STOCK

Chicago Live Stock.

Chicago, May 23.—(U. S. Bureau of Markets)—HOGS—Receipts 30,000 head; market opened about 10 cents lower, but weakening and mostly 25 cents to 35 cents lower than yesterday's average, early top price $20 75, bulk of sales $20 30@20 60; heavy weight $20.40@20.65, medium weight, $20 25@20 65; light weight, $20 00@20.60, light light, $19.25@20.25; heavy packing sows, smooth, $19.75@20.15; packing sows, rough, $19.25@19.60, pigs, $18.00@19.75

CATTLE—Receipts 3,000 head, market beef steers and butcher stock steady to 15 cents higher; calves strong, stockers and light weight feeders steady; beef steers, medium and heavy weight. Choice and prime $15.00@18.25, medium and good $13 40@16 15 common $11 50@13.65 light weight good and choice, $13 35@16 25 common and medium, $10.50 @ 14.60. Butcher cattle heifers, $8.25@14.75, cows, $8 15@14 50; canners and cutters, $6 40@8 15; veal calves light and handy weight, $15 00@18 50; feeder steers, $10.25@11 75, stocker steers, $8 25@13.50.

SHEEP—Receipts 4,000 head, market generally steady to strong, lambs 84 pounds down, $13 25@15.25, 85 pounds up $12 75@15 00, culls and common, $9.00@12.75, springs $17.00@19 00; yearling wethers, $11 00@13 00, ewes medium good and choice, $9 75@11.00; culls and common, $4.50@9 50.

Kansas City Live Stock.

Kansas City, May 23.—(U. S. Bureau of Markets) — HOGS—Receipts 5,000 head, market lower, top price $20.55; bulk of sales, $20 00@20 40, heavies $20 40@20 55; medium weights $20 00@20 50, lights, $19 75@20 25, light lights, $19.25@19.80, heavy packing sows, $19.25@20 25; pigs, $14 00@19 50.

CATTLE—Receipts 7,000 head and 100 head calves, steady, beef steers medium and heavy weight choice and prime, $16.00@18 00; medium and good, $13.00@16 50, common, $12.50@14.00; light weight good and choice, $14 00@16 40; common and medium, $10 00@14 75; butcher cattle heifers, $7 25@14.50, cows, $8 00@13.75 canners and cutters, $5.75@6 85; veal calves, light and handy weight, $11.50@14 25, feeder steers $10.25@11.50; stocker steers, $8 00@14 50

SHEEP — Receipts 200 head; market steady, lambs, 84 pounds or less, $13.00@14 00, 85 pounds or more, $12 75@13 75, culls and common, $8 00@12 50; yearling wethers, $11.00@13.00; ewes, $7.00@10 00; ewes, culls and common, $4 00@6 75, breeding ewes, $9 50@15 00; feeder lambs, $11.00@14 00; angora goats, $5.00@8.00.

St. Louis Live Stock.

St. Louis, May 23.—HOGS—Receipts 7,500 head, market steady; lights, $20.15@20.50; pigs $15.50@19.75, mixed and butchers, $20 15@20 75 good heavy, $20.00@20.35; bulk of sales $20 20@20.65.

CATTLE—Receipts 1,000 head; market steady; native beef steers $11.50@18 50 yearling steers and heifers $9 50@16 00 cows, $10 00@13 50, stockers and feeders, $10 00@14 50, calves, $7.75@15 50.

SHEEP — Receipts 300 head, market steady; lambs, $13.25@18.50, ewes, $13 00@14 50

Peoria Live Stock.

Peoria May 23.—HOGS—Receipts 1,500 head, market 15 to 25 cents lower; top price $20.40, bulk of sales $20 30@20 40, lights, $20.00@20 35; mediums, $20 35@20.40; heavies, $20 30@20 40.

CATTLE — Receipts 100 head; market steady.

SHEEP—Receipts none.

Indianapolis Live Stock.

Indianapolis, May 23. —HOGS—Receipts 13,000 head, market 25 cents lower, heavy $20.50@20 65; lights, $20.50 pigs, $19.25.

CATTLE— Receipts 800 head; market steady.

SHEEP — Receipts 100 head, market steady.

Cleveland Live Stock.

U. S. Yards, Cleveland, O., May 23.—(Bower and Bower Report)—HOGS—Receipts 2,000 head; market lower; yorkers and mediums, $20.00@21.00, pigs, $20 00.

CALVES—$16 00@17 25.

LAMBS—$14 00@14 75

CATTLE—$5 50@17 00.

PRODUCE

Chicago Produce.

Chicago, May 23. — BUTTER—Lower, creamery, 52@57½c

EGGS—Unsettled; receipts 22,831 cases, firsts, 43@44c, ordinary firsts, 41½@42½c, at mark, cases included, 42@43½c; storage packed firsts, 44½@44¾c; extras, 45@45½c

POULTRY—Alive lower; fowls 34c.

POTATOES—Unsettled; arrivals 52 cars, old northern white sacked and bulk, car lots, $2 10@2.30; western russets, $2.35, new Florida Spaulding rose, Jobbing No. 1, $9.25@10.00 barrel, No 2, $7.50@8.00.

New York Produce.

New York, May 23.—BUTTER—Weak; receipts 10,331 tubs; creamery higher than extras, 59½@60c, extra (92 score), 58½@59c; firsts, 56½@58c; packing stock current make No. 2, 40c.

EGGS—Unsettled, receipts 42,429 cases; fresh gathered extras 48½@49c, fresh gathered northern section, firsts, 45@46c, do southern 45@45½c.

CHEESE—Irregular; receipts 1 850 boxes state whole milk flats, current make specials, 32@32½c do average run, 31½@32c.

POULTRY—Alive firm; broilers, 50@60c, fowls, 40c; fowlets, 35c; turkeys, 25c. Dressed steady; broilers, 42@75c old roosters, 24@26c; fowls unchanged

New York Sugar.

New York, May 23.—Raw sugar steady; centrifugal, $7.25 fine granulated $9 00.

GRAIN

Peoria Cash Market.

Peoria, May 23.—CORN—½@2c higher; No 2 white, $1.81; No 3 yellow, $1.82½; No 4 yellow $1.82@1.82½.

OATS — No. 3 white, 68½c, standard 69½c.

St. Louis Cash Market.

St Louis May 23.—CORN—No. 2, $1.79, No 3 white, $1.80@1 84.

OATS—No. 3 white, 70@70½c.

Chicago Cash Market.

Chicago, May 23.—CORN—No 2 yellow, $1 80@1.81, No. 4 yellow, $1 79; No. 5, yellow, nominal.

OATS—No. 3 white, 69@70½c; standard 70¼@71½c.

RYE—No. 2, 1 40@1 51.

BARLEY—$1.16@1 24

TIMOTHY—$9.00@12 00

CLOVER—Nominal

PORK—Nominal.

LARD—$30 00.

RIBS—$28.00@28 75

CORN MARKET PRICES STEADY

Mills Paying $1.70 With No Deliveries.

Corn prices remain steady at $1.70 in Decatur with absolutely no deliveries under present conditions.

Growers and grain men agree, locally, that deliveries after the roads get in condition again will probably be very light. The continued rains, the consequent delay in the finishing of the planting and the chance the weeds and grass will get to come along with the corn will call for immediate attention to cultivation and it is believed that the time for hauling grain to market will be very short.

Eggs declined two cents a dozen in the wholesale market and they are now bringing 40 cents instead of 42 cents a dozen.

Hogs are steady here although the market was off in Chicago again Friday.

Decatur dealers are offering the following prices for grain:

No 2 wheat	$2 07@ ....
White corn	1 70@ ....
Yellow corn	1.70@ ....
Oats	65@ ....
Rye	1 75@ ....

Butter and Eggs.
(Quoted by Max Atlas).

Eggs	40
Butter, packing	40

Poultry.
(Quotations to producers by Max Atlass).

Hens, medium	28
Hens, 4½ lbs., and over	28
Springs, 4½ lbs., and over	28
Springs	28
Cocks	17
Stags	21
Old Toms	27
Young turkeys, 8 lbs. and over	30
Geese	19
Ducks, large	22
Indian Runner ducks	14
Live pigeons, per dozen	60

Live Stock.
(Quoted daily by Dunreisen Packing Co.)

Heavy sows	17.00@ 18 00
Choice young hogs 225-250 lbs.	19 00@ 19 50
Young hogs, 175-200 lbs.	18 25@ 18 50
Light pigs, 100-120 lbs	10.00@ 14 00
Choice steers	12 00@ 12.50
Shipping steers	11 50@ 12 00
Butcher steers	9 00@ 7 00
Choice cows	9 00@ 11 00
Medium cows	8.00@ 10 00
Bulls	7.50@ 9.00
Choice heifers	11.00@ 12 00
Heifers medium	10 00@ 11 50
Sheep	7 00@ 8 00
Lambs	18 50@ ..
Calves	9 00@ 11 00

NAME TRADE SHIP "SALVATION LASS"

Philadelphia, May 23.—As a tribute to the Salvation Army, a 7,500 ton cargo carrier to be launched at the Hog Island shipyard tomorrow will be christened the "Salvation Lass." Adjutant Mrs. Beatrice Hammond of New York, who spent 18 months overseas with the American expeditionary forces as a representative of the Salvation Army, will be the sponsor.

CORN PRICES ARE STILL UNSETTLED

Chicago, May 23. — Improved weather conditions had a bearish influence today on corn. The market was also weakened by the destruction of a big starch works at Cedar Rapids, Ia., which had been grinding about 20,000 bushels of corn a day. Besides, there was a nearly complete absence of eastern demand. Opening prices, which ranged from the same as yesterday's finish to ¾c lower, with July $1.04⅝@1.05¼, and September $1.57½@1.57¾, were followed by a slight further sag, and then by moderate rallies.

Later there was persistent selling induced by more liberal country offerings, especially from Iowa. Renewed rains however led to a reaction. The market closed unsettled ⅜@½c net lower to ⅝c advance with July $1.05@1.05¼, and September $1.57¼ to $1.58.

Oats tended downward with corn. After opening ½c off to ⅜c advance, including July at 65¼@65½c, the market underwent a setback all around.

Weakness of hogs and grain took away support from provisions. About the only call was for lard.

Subsequently slowness of cash demand together with a falling off in clearances from New York operated as a weight on the market.

Toledo Seeds.

Toledo O., May 23.—CLOVER SEED—Prime cash $28 00; October, $22.00; December, $21.00

ALSIKE—Not quoted

TIMOTHY—Prime cash, old, $5.27½; new $5.27½ May, $5.27½; September, $5.07½, October, $5 80

Tuscola—All dirt roads are slippery on the surface, but there is no deep mud.

Mt. Pulaski—Rain has fallen here since Monday and all roads to Mt. Pulaski are muddy.

Pana—The roads are muddy in all directions into Pana.

Sullivan—The roads are in a very muddy condition

LEGAL NOTICES.

EXECUTOR'S NOTICE OF FINAL SETTLEMENT.

State of Illinois, County of Macon, ss
In the county court of Macon county, Illinois To the May Term, 1919.

Estate of Hugh Crea, deceased.

To Whom It May Concern: You are hereby notified that on the 10th day of May, 1919 the Executrix of said Estate filed in the County Court of Macon county, Illinois, her final report of her acts and doings as such Executrix, and that on the 21st day of May, 1919, at 9 o'clock or as soon thereafter as she can be heard, said Executrix will ask the court to approve her final report and that she be discharged from any and all further duties and responsibilities connected with said estate and her administration thereof at which time and place you may be present and resist such application if you choose so to do.

(Signed) MARY LILLIAN CREA,
Executrix

Fred Hamilton Atty

NOTICE

The Illinois Thresherman's Mutual Insurance company hereby give notice that they are inaugurating organizing a Mutual Fire Insurance company under the laws passed and enforced July 1, 1915, and notice is hereby given to all persons, companies, corporations, associations or partnerships that the company with its temporary organization consisting of T. I. Davidson, President, P. J Patterson, Vice President,

Therefore,

We the undersigned, being residents of the State of Illinois and owners and operators of portable, steam and gas engines, grain separators hullers corn shredders, hay balers ensilage cutters and attachments belonging there to, including agricultural machinery of this class, do hereby anticipate the association of ourselves into a corporation under and by virtue of the laws of the State of Illinois, agreeable to the formation of a Mutual Insurance Company and more particularly an Act of the General Assembly of the State of Illinois, approved July 1 1915

The name to be assumed by this company and by which it shall be known in law is the "Illinois Thresherman's Mutual Insurance Company."

T. I. DAVIDSON
P. J. PATTERSON.

For sale—Farm of 230 acres, 7 miles from Quincy, Illinois, hard road, joins good railroad town, rich soil, 9 room modern house fine barn and out buildings. Big bargain, $185 per acre. W. B. Smiley, Quincy, Ill.

PENNY GROCERY

Penny Grocery No. 1, 527 North Water

A Big Bargain for SATURDAY

DIAMOND BRAND FLOUR
A High-Grade and Fine Baker. Every Sack Guaranteed. Large Sack $3.25

25-pound Sack Cane Sugar $2.59

Extra Fine Potatoes, per bushel $1.75

Pineapples, each 20c

Large Jar Apple Butter 25c

PLENTY OF STRAWBERRIES

Model Shoe Shop

1069 NORTH WATER.

3——SHOEMAKERS——3

We can turn out your work, when you want it. We use only the best of leather and our prices are right. Work done while you wait. We call for and deliver. You get your shoes when you want them. Phone—Main 1997.

WHY SUFFER FROM PILES

When The De Souchet-Non-Surgical method of treatment, which has been successfully used in hundreds of cases, is within your reach?

With The De Souchet method there is no cutting, no suffering, no danger, no loss of time and no chloroform or other and you pay for results only. We guarantee successful treatment and give you a life certificate. We can refer you to many well known men and women: farmers, business and professional men, who have been our patients. We treat successfully all diseases of the Rectum except cancer.

Examination Free.
Decatur Office, 409 Powers Bldg.
DR. C. F. HARVEY.
Chicago Office, 746 State-Lake Bldg.
DR. A. L. DeSOUCHET
Hours, 9 to 12 a. m. 1 to 5 p. m. Sunday 9 to 12 a. m.

ONE MILLION DOLLARS ADDITIONAL ENDOWMENT

Building Personality Into Millikin

If it were for a magnificent building that the Millikin fund was being raised, it would make a greater appeal to the imagination. People like to see their money in brick and mortar, something tangible, that they can see and feel.

The $1,000,000 additional endowment will not be reflected in fine buildings, but in the things that will last longer and do infinitely more good—great ideals.

It will mean that Millikin can command the services of able men and women, and retain the services of those whom she already has upon her faculty. It will mean that these men and women will be content to remain here and BUILD THEIR PERSONALITIES into the institution.

Of the great educator and philosopher, Mark Hopkins, it was once said that "an education was to sit at one end of a log with Mark Hopkins speaking at the other end."

There cannot be education without great personalities. "The thing I got from college that abided with me longest was the contact with splendid minds,' is the declaration of many a graduate.

Millikin will need additional physical equipment as its growth continues. The new buildings will come, but the most valuable thing that Millikin can offer will continue to be a scholarly faculty with high ideals, communicating these ideals to youth.

Be assured that in giving to Millikin in this campaign for additional endowment you are giving to something that will be more permanent than brick and mortar, and that without which brick and mortar are of little consequence.

The James Millikin University

Decatur College and Industrial School

Million Dollar Additional Endowment Campaign

HEADQUARTERS: ORLANDO HOTEL BLDG.

NEWSPAPER ARCHIVE®

A. E. STALEY MILLS FULLY PROTECTED

No Explosion Possible in Local Plant.

DUST IS WITHDRAWN

Spend Thousands of Dollars to Protect Men.

The wrecking of the starch mills at Cedar Rapids, Ia. with the loss of many lives and $3,000,000 in property by a dust explosion could not happen at the Staley mills in this city, according to Mr. Staley. Only one who have seen the extensive exhaust system which has been installed at the Decatur mills could understand the completeness of it and how it draws dust and bad air from the mills through the action of immense fans and through great pipes which run from all of the dust creating parts of the mill.

Within the last year or so thousands of dollars have been spent on this single feature of the starch mill here with the result that the whole plant is protected. The dust is gathered up and drawn through this system of pipes and so disposed of that it is saved and not wasted and so that the mills are protected against fire and explosion from this source.

FIRE PROTECTION

In addition to this protection every possible device against fire is taken and every building which has been erected for the last several years is absolutely fire proof. Within a short time the few buildings which remain of the old Pratt oil mill plant and which were built on what is known as the mill construction plan will be dismantled, and concrete and steel buildings will take their place.

No such explosion of dust as wrecked the Douglas Starch Mills at Cedar Rapids can occur at Decatur's starch mills. That danger has long been foreseen and removed by the elaborate system of exhaust pipes and immense exhaust fans which remove the dust and the dusty air from the starch buildings as fast as it is created.

ORDER FROM STALEY

The effect of the explosion and wrecking of the Douglas Starch mills at Cedar Rapids, Ia. was noticed in Decatur about as soon as telephone and telegraph messages could get through to the office of the Staley Co. Orders began to come in from the customers of the Iowa concern at a lively rate to the Decatur concern for starch products of all kinds.

A. E. Staley, head of the Decatur firm, has a most wholesome respect for dust explosions and the vacuum system which was installed some years ago at the Decatur mills was the result of his determination to eliminate this danger.

HAS PAID.

As a matter of economy the $10,000 or more which the Staley company spent on the installation of the vacuum system has been paid back many times.

Before the decision to install the vacuum dust collector was reached dust could be seen floating out of the windows and doors about the Decatur plant but no idea as to what that dust waste amounted to was gathered until the first week after the completion of the vacuum system showed a collection of 60,000 pounds of starch. This seemed unbelieveably large but the perfection of the system which had been carefully worked out and extended to every possible place in the mills by Superintendent George Chamberlain made this collection of hitherto wasted material possible. As starch is now worth five cents a pound it can be seen that the system has paid for itself many times in addition to making the mill safe from explosions.

HAS BIG POWER

How Mr. Staley acquired his wholesome respect for dust danger is told by him to illustrate the power of dust when mixed with air and ignited. While in business at Baltimore and after the great fire there the company moved into some temporary buildings in the office of which there was a base burner used for heating.

One day Mr. Staley, who had been examining some samples of starch submitted to him, had some spread out on a sheet of writing paper, perhaps two tablespoonsful, and not seeing any good place to throw it but not wanting to throw it on the floor, he opened the door of the base burner and tossed it into the fire.

HEAVY EXPLOSION

When he recovered he found that the explosion of that two ounces of starch mixed with the air had blown that base burner practically to pieces. It had blown off the top, blown out the doors scattered fire all over the place, burned off the eyebrows and part of the hair of Mr. Staley and blistered his face.

After that experience which demonstrated the explosive power of a mere pinch of starch dust Mr. Staley would take no chances and when the Decatur mill was established he put in this complete system of vacuum suction which not only pays many hundred per cent dividends but makes the whole place safe.

OAKLAND SCHOOL SHOW TONIGHT

Parents Will Take Leading Parts in Entertainment.

Alex Van Praag will give an Indian show at the Oakland school at 8 o'clock Friday night. Parents of the Oakland pupils will take the leading parts in the show for which a small admission will be charged. A musical show will also be given at the school. Pop-corn balls, ice cream, cones and home made candy will be on sale during the evening.

DR. JAMES REDMON SURPRISES FATHER

Believed to Be in France He Arrives Home.

Lieutenant James R. Redmon surprised his father by coming home early Friday morning. A week ago he read in The Review his name among

LIEUT. JAMES R. REDMON

a list of returning soldiers, but since the last word from him was that he expected to remain in France for some time, he thought his name got into the list through error.

Dr. Redmon left here June 1, 1917. He was first with United States Hospital unit No. 12, but was later transferred to the British hospital unit No. 15 and remained with the British during the remainder of the war. He was stationed in northwest England for the first three months. Then the unit was transferred to a base hospital in France.

OFTEN AT FRONT

During the last offensive of the Germans front, Redmon made several trips to various sectors and was often at the front. Since the armistice was signed he has visited southern France, Italy, Switzerland, Belgium, and has been in Paris often. He likes the British and says they are great fighters.

When his unit arrived home a month ago it was reported that Lieutenant Redmon had volunteered to remain with the army of occupation. He was not particularly needed and he decided to come home. He arrived in New York about a week ago.

DECATUR SOLDIERS RETURN HOME

According to reports received in Decatur on Friday, the following Decatur men have landed in New York.

Corporal Paul D. McDonald, Co. L, 327th infantry, husband of Mrs Florence McDonald, 701 North Morgan street.

Mechanic Walker J. Romans, Co M 327th infantry, son of Walter Romans, 1210 St Louis avenue.

Private Roy L. Edwards, casual company 548, husband of Mrs Roy Edwards, 509 North Water street.

Albert Herrin, one of the best known of high school students of three years ago, has returned to Decatur after being stationed in England in the aviation service for over a year. Mr Herrin took most of his training in the aviation at Scott field near Belleville, but he has been stationed in England for many months.

Life's Lighter Hours

Surprise Party

A very pleasant surprise party was given for Miss Christine Zipse at her home, 768 East Lawrence street, on Tuesday evening in honor of her fifteenth birthday. The evening was spent in playing games and music. Those present were: Laura Grothe, Lorena Keyl, Neta Bauer, Elsie Heinkel, Mildred Muhlenbruch, Marie Ottilie, Katie Wenger, Paula Stein, Clara Frahlman, Margaret Peyer, Anna Zipse and Christine Zipse. Refreshments were served. Miss Zipse received a number of lovely gifts.

Card Party.

Mrs. C. E. Anderson entertained with a delightful card party Thursday afternoon. There were four tables at play during the afternoon. Mrs. Babel and Mrs. Lobenstein won the prizes. The house was decorated with roses, carnations and sweet peas. Pink and white were the colors carried out in both the flowers and the refreshments. Miss Mattie McHenry of Moweaqua, was an out of town guest.

Personal

Captain Steinbrenner who was the first commandant of the S. A. T. C. at the Millikin university left Friday morning for Camp Upton.

James Ellis left Friday for Charleston, S. C.

James E. Jones left Friday morning for St. Louis.

MEETINGS.

Mooseheart Legion, No. 36. The women of the legion will meet at 8 o'clock Friday night in the Moose hall.

Post K. of the T. P. A. Lodge social with music and dancing at 7:30 Saturday night in the K. P. hall Powers building.

MARRIAGE LICENSES.

Fred S. Osborn, Stonington 2
Freala E. Collinzerger, Stonington 19

WILL OBJECT TO SERVICE STATION

Declare Drives Will Make Dangerous Crossing.

Objection to some of the plans of the Consumers' Refining Co. for its service station which it plans to erect at the northeast corner of North Main and North streets, has been entered with some of the city council members. One of the leading business men, who has to pass the place from four to six times a day is making objection and believes others will become interested.

The complaint is made chiefly against the driveway which the company planned to extend diagonally across the lot. The company, it is said, expects to make this driveway twenty-four feet wide or the same width of some of the narrower streets. It will run through the sidewalk line and boulevard just like another street, both on the North street and Main street sides. It practically makes two streets to be crossed within about sixty feet.

TO MAKE COMPLAINT.

The company wanted the driveway wide enough for motor cars to come in from either direction. This, the man entering the objection with the council members, says would be dangerous on the Main street side, especially in the case of autos coming from the north and cutting across the street in front or behind the many street cars that make a stop at this crossing. The man who expects to go before the council with his objections, says he believes in the idea of having filling stations in on private grounds instead of out at the curb line but he doesn't believe any of them should be located right on busy corners where traffic is dangerous anyway.

DECATUR LEADS ILLINOIS TOWNS

Low Percentage of Draft Men Diseased.

Medical examinations of men called for second draft for the army shawed that 3.4 per cent of the men called had venereal diseases. This was the general average for that second million and among the cities in Illinois of its class Decatur stood at the head with an average of 2.57 per cent.

Springfield had 6.01 per cent, Peoria 3.57 per cent, Rockford 1.08 per cent while East St. Louis had an average of 17.45 per cent, being the worst in the list of cities from 50,000 to 100,000 in the United States. Danville, classified in the cities of from 30,000 to 40,000 population, had 10.09 per cent Quincy 5.17 per cent and Aurora 1.07 per cent.

BEST RECORDS.

Bayonne, N. J., with an average of .82 per cent and Jamestown, N. Y. with .80 per cent led all cities in clean records in this respect. In cities of 10,000 to 50,000 in the United States Decatur stood ninth, Racine, Wis., being first with a rate of 1.25 per cent.

The record means that of every thousand men examined for the army here in the second draft twenty-five were afflicted with some form of venereal disease.

FUNERALS.

JOHN HILL.

The funeral of John Hill was held at 9 o'clock Friday morning at St. Patrick's Catholic church. The services were conducted by Rev. Father J. Murphy.

The music was furnished by the regular choir of the church.

The flowers were in charge of Mrs. O. North, Mrs. L. Ryder and Miss Catherine Lynch.

The pallbearers were Robert Smallwood, William Powers, John Hill, Al Hill, Thomas Moran and Frank Tinsley. The interment was in Calvary.

SQUIRE PINKSTON.

The funeral of Squire Pinkston will be held at 2:30 o'clock Saturday afternoon at the family residence, 510 East Eldorado street. The services will be conducted by Rev. I. S. Richmond. The interment will be in Fairlawn cemetery.

DEATHS.

SQUIRE PINKSTON.

Squire Pinkston died at 1.05 o'clock Thursday afternoon in the family residence, 510 East Eldorado street. He was sixty-four years old. His death was caused by kidney trouble.

Mr. Pinkston had been a member of the Church of God for fifteen years and had many friends. For several years he had been employed at the Wabash round house. He is survived by his wife, Mrs. Susan Pinkston, and the following children: Mrs. Bessie Lynch of Vandalia, Mrs Della Hoke of Lexington, Ky., Mrs. Gertrude Shue, Mrs. Elsie Harper, Miss Ruth Pinkston and Rhuel Pinkston of Decatur.

8-HOUR DAY PLAN FOR ENTIRE NATION

Washington, May 23.—A nationwide eight hour working day beginning Jan. 1, 1921, was proposed in a bill introduced today by Senator Moses, Republican, of New Hampshire. In an effort to meet constitutional objections, the bill provides that eight hours shall constitute a working day in any mine, quarry, mill, cannery, workshop, factory, or manufacturing establishment engaged in production of articles entering interstate commerce. It was explained that the application of the measure will be similar to that of the Adamson law to the railroads.

LOCAL MEN IN CHICAGO MONDAY

Lieut. Goodman Sends Definite Word.

Lieut. Roscoe Goodman wired to Mrs. J. N. Edwards Friday that he would arrive in Chicago Monday, and it is supposed that the rest of the company of Decatur men will reach that city at that time.

Major Lutz Krigbaum is now in command of the first battalion of the 132nd Infantry and as that regiment is slated to lead the parade in the Chicago demonstration it is likely that the former Decatur boy will be at the head of the troop column on the day of the great celebration some time next week.

PARADE THURSDAY.

Speaker Shanahan announced in the house in Springfield today that advices from the war department indicated that the first contingent of 11,000 troops of the 33rd division might be delayed and might not parade in Chicago until Thursday of next week instead of Wednesday.

Both houses plan to hold sessions next week on the days preceding the parade.

DISAPPOINTED IN TRIP TO FRANCE

Walter Dipper Was in Hospital All the Time He Was There.

Probably no returning doughboy is more disgusted with his trip to France than is Walter Dipper, son of Mr. and Mrs John Dipper living three miles west of Decatur on the Springfield road. Dipper, who was in infantry, returned from Camp Grant last Tuesday with his honorable discharge.

He left here with a draft contingent a year ago next month and after a couple months training in local camps, started for France in September. He became sick on the transport on the way over and on arrival at Brest, was sent directly to the hospital at Angers. He was sick and in that hospital until time to start home, never being away from it in all the months that followed. When the bunch that he came home with was placed in box cars and started for Brest, he was placed in the far corner of one of these cars. The other men carried out the sick on arrival at Brest but overlooked Dipper. Thinking the cars were empty, they started away, but Dipper yelled until they came after him. He has been in Camp Grant awaiting his discharge for the last seven or eight weeks.

BRADLEY WINS FROM WESLEY

Women's Tennis Tourney Opens in Millikin Gymnasium.

Bradley defeated Wesleyan in the opening game of the women's intercollegiate tennis tournament at Millikin Friday morning. Misses Wyatt and Lewis played for Bradley and Misses Taylor and Green for Wesleyan. In the first set Wesleyan defeated Bradley 4 to 6. In the second set the score was 6 to 3 for Bradley and in the third set, 6 to 2 for Bradley.

Friday afternoon, Millikin and Bradley will play their singles: Miss Parkinson will play for Millikin and Miss Wyatt for Bradley. At 3 o'clock Wesley and Lombard will play their singles. At 5 o'clock Bradley and Millikin will play their doubles. As Lombard did not enter in the doubles, this game will close the doubles contest.

There will be no games in the gymnasium Saturday morning. Saturday afternoon the semi-finals and the finals in singles will be played.

SEES PICTURE OF FORMER LOCAL BOY

Glen Bodine Returns With 123d Machine Gun Battalion.

Decatur friends were interested in seeing in a picture published in Chicago papers the face of Glen Bodine, formerly a Western Union messenger boy in Decatur. He enlisted from Peoria. It is understood that he expects to come back to Decatur when he gets out.

He is a nephew of Mrs. Frank Bowman, 1636 East Orchard street, and a cousin of Charles J. Vail, 506 East Marietta. He is with the 123rd Machine Gun battalion.

CHARLES H. LEAS ARRIVES HOME

Has Served in Aviation Corps in France Many Months.

Charles H. Leas, Jr., has returned to Decatur and is now at his home with his father, after having served in the aviation corps in France for many months. He returned to Decatur Thursday night after having received his full discharge. He is now "out of it completely," as he puts it, and may go into business with his father.

Miss Helen Leas, who is also in service abroad, is expected home the last of this month when the whole Leas family will be able to have a real re-union, three of them, two brothers and a sister, having been in war service abroad.

Entertains for Bride.

Mrs. Charles Hommon, 902 North Broadway and Mrs. Frank Mills entertained twenty friends Wednesday afternoon in honor of Miss Lillian Coover, who is to be married soon. The afternoon was spent with music and games including a bean guessing contest. Miss Mattie Nesbitt won first prize, which was a China plate, and Mrs. Hoy won the second prize of a kewpie doll. Light refreshments were served and then the guests presented Miss Coover with an Ivory clock.

Last Meeting.

The last meeting of the Decatur Association of Public School Teachers will be held next Wednesday afternoon provided the public school pageant is not held that afternoon. The principal business of the meeting is the election of teachers and the discussion of plans for next year.

POLLING PLACES NAMED BY BOARD

Meeting Two Days Ago Was Illegal.

NEW SUPERVISOR

Miss Kathryn Norris For Physical Education.

A meeting of the board of education was held Thursday afternoon to make the necessary arrangements for the annual school election. A meeting was held for this purpose two days ago under the assumption that the McCullough bill increasing the number of polling places in the district had been signed by the governor and was therefore a law. The bill had not then been signed by the governor and the action of the board in fixing five polling places was illegal.

The date of the school election is the first Tuesday in June which is the 3rd. Under the McCullough amendment to the special charter for Decatur and several other districts in the state there will be five polling places or more if the board should decide that more are necessary.

POLLING PLACES.

The five polling places fixed at the meeting Thursday are five school buildings as follows: The high school, Durfee, Jackson, Pugh and Oakland. The purpose of the election is to elect one member of the board of education. The member whose term expires is Mrs. Gertrude L. Komper, who is not a candidate for re-election. The only candidate that has been announced for Mrs. Kemper's place is Mrs. Inez G. Bender.

Only two members of the board were present at Thursday's meeting, H. M. Owen and Mrs. Kemper. The president of the board and the superintendent of schools were both out of the city.

NEW TEACHER.

Miss Maurine Ella Pound of Newman was Friday morning engaged as a teacher in the Decatur schools. Miss Pound graduates in June from the Teachers College in Indianapolis. She has specialized in kindergarten and primary work and will teach a primary grade. She is a sister to Kenneth Pound, who is a teacher of manual training in the junior high and tenor singer in the public school quartet.

NEW SUPERVISOR.

Miss Kathryn Norris has been appointed supervisor of physical education to succeed Miss Nelle C. Fuller who has declined reappointment. Miss Norris has been supervisor of physical education in Frankfort, Ind. She is a graduate of the North American Gymnastic Union in Indianapolis, the same school from which came Miss Fuller, Miss Bessler, Miss Devlin and Miss Trumble. It is one of the best schools of the kind in the country and Miss Norris comes with fine recommendations.

SECURES TEACHER.

Superintendent Engleman, who went to Normal Thursday afternoon secured one teacher for next year. She is Miss Estelle Darnall of Normal who graduates in June from the State Normal university. She has had five years experience in teaching and will take an intermediate grade.

Complimented.

The Decatur chapter of the Red Cross has received a letter from the Chicago office complimenting the local workers on the last shipment of hospital pajamas and hospital robes which were sent to headquarters. These garments were for use in the hospitals in Illinois and special care was taken in packing them to make them attractive in appearance and the letter would indicate that the local shop people had succeeded.

S. S. CORLEY DIES IN MELLETTE, S. D.

Was Brother of D. C. and T. L. Corley of Decatur.

D. C. Corley and T. L. Corley of Decatur have received word of the death of their brother, Simon S. Corley, at the home of his daughter, Mrs. Marie Tolosson, in Mellette, S. D., on May 21. Mr. Corley's wife was a daughter of George W. Vaughn of Decatur. Mr. Corley has been in declining health for more than a year.

Muffler Open

J. H. O'Rouke of Peoria, traveling salesman for the Duport Powder company, was arrested Friday morning by Officer Halpin on complaint of the Macon county grand jury for operating his automobile with out a muffler in front of the Orlando hotel. He was fined $5.30 by Justice Dickerson.

Goes to Chicago.

Major Dick Dillehunt left Friday at noon with his mother, Mrs. B. W. Dillehunt for Chicago. He may return to Decatur or may go directly from Chicago to the Walter Reed hospital in Washington where he will be employed for a time in reconstruction surgery.

SHERMAN OPENS ATTACK ON LEAGUE

Washington, May 23.—The attack on the league of nations began in the senate today with an address by Senator Sherman, Republican, of Illinois, bitterly criticizing President Wilson for his conduct of the peace negotiations and denouncing the league proposal as a revolutionary attempt to set up "a parliament of nations controlled by an oligarchy."

GERMANY TO BLAME FOR ECONOMIC LOSS

(Continued from Page 1)

tolerable. It would be unwise to attach too much weight to either speculation.

OVERLOOK LOSSES TO ALLIED NATIONS.

"Finally, the German note rashly asserts that the peace conditions will 'logically bring about the destruction ("loss" in original) of several millions of persons in Germany," in addition to those who have perished in the war or who are alleged to have lost their lives in consequence of the blockade.

"Against the war losses of Germany might very fairly be placed the far greater losses which her initiative and conduct of the war have inflicted upon the Allied countries and which have left an ineffaceable mark upon the manhood of Europe. On the other hand, the figures and the losses alleged to have been caused by the blockade are purely hypothetical. The German estimate of future losses could be accepted only if the premises upon which it is presumed to rest are accepted also.

FIGURES ARE FALSE.

"But they are entirely fallacious. There is not the slightest reason to believe that a population is destined to be permanently disabled because it will be called upon in future to trade across its frontiers instead of producing what it requires from within. A country both can become and can continue to be a great manufacturing country without producing the raw materials of its main industries. Such is the case, for instance, with Great Britain, which imports at least one-half of her food supplies and the great preponderance of her raw materials from abroad. There is no reason whatever why Germany under the new conditions should not build up for herself a position both of stability and prosperity in the European world. Her territories have suffered less than those of any other continental belligerent state during the war. Indeed, so far as pillage or devastation is concerned, they have not suffered at all. Their remaining and untouched resources, supplemented by the volume of import trade should be adequate for recovery and development.

"The German reply also ignores the immense relief that will be caused to her people in the struggle for recovery by the enforced reduction of her military armaments in future. Hundreds of thousands of her inhabitants, who have hitherto been engaged either in training for armies or in producing instruments of destruction will henceforward be available for peaceful vocations and for increasing the industrial productiveness of the nation. No result should be more satisfactory to the German people.

"But the first condition of any such recuperation would appear to be that Germany should recognize the facts of the present state of the world which she has been mainly instrumental in creating and realize that she cannot escape unscathed. The share which she is being called upon to bear of the enormous calamity that has befallen the world has been apportioned by the victorious powers, not to her deserts, but solely to her ability to bear it.

"All the nations of Europe are suffering from losses and are bearing and will continue to bear burdens which are almost more than they can carry. These burdens and losses have been forced upon them by the aggression of Germany. It is right that Germany, which is responsible for the origin of these calamities, should make them good to the utmost of her capacity. Her hardship will arise not from the conditions of peace, but from the acts of those who provoked and prolonged the war. Those who were responsible for the war cannot escape its just consequences."

RANTZAU'S NOTE.

Paris, May 23.—The note from Count von Brockdorff-Rantzau, head of the German peace delegation at Versailles, regarding the economic effect of the peace treaty, dated at Versailles May 13, was made public today. The note reads:

"Mr. President:

"In conformity with my communication on the ninth instant, I have the honor to present to your excellency the report of the economic commission charged with the study of the effect of the conditions of peace on the situation of the German population:

"'In the course of the last two generations Germany has become transformed from an agricultural state to an industrial state. As long as she was an agricultural state, Germany could feed 40,000,000 inhabitants. In her quality of an industrial state she could ensure the nourishment of a population of 67,000,000. In 1913, the importation of foodstuffs amounted in round figures to 12,000,000 tons. Before the war a total of 15,000,000 of persons provided for their existence in Germany by foreign trade and by navigation, either in a direct or indirect manner, by the use of foreign raw material.

SHIPPING DEMANDS.

"'According to the conditions of the treaty of peace, Germany will surrender her merchant tonnage and ships in course of construction suitable for overseas trade. German shipbuilding yards will build for five years in the first instance tonnage destined for the Allied and associated governments. Germany will, moreover, renounce her colonies, all her overseas possessions, all her interests and securities in the Allied and associated countries and in their colonies, dominions and protectorates; will as an installment of the payment for part of the reparation, be subject to liquidation and may be exposed to any other economic war measure which the Allied and associated powers think fit to maintain or to take during the years of peace.

"'By putting into force of the territorial clauses of the treaty of peace Germany would lose to the east the most important regions for the production of corn and potatoes, which would be equivalent to the loss of 21 per cent of the total crop of those articles of food. Moreover the intensity of our agricultural productions would diminish considerably. On the one hand, the importation of certain raw materials indispensable for the production of manure, such as phosphates would be hindered; on the other hand this industry would suffer like all other industries from lack of coal. The treaty of peace provides for a loss of almost a third of the production of our coal mines. Apart from this decrease we are forced for ten years to deliver enormous consignments of coal to various Allied countries.

GIVE UP MINERALS.

"'Moreover, in conformity with the treaty, Germany will concede to her neighbors nearly three-quarters of her mineral production and more than three-fifths of her zinc product.

"'After this diminution of her products, after the economic depression caused by the loss of her colonies, of her merchant fleet and of her possessions abroad, Germany would not be in a state to import from abroad a sufficient quantity of raw material. An enormous part of German industry would therefore inevitably be condemned to destruction'."

At the same time the necessity of importing foodstuffs would increase considerably, whilst the possibility of satisfying the demand would diminish in the same proportion.

"'At the end of a very short time Germany would therefore not be in a position to give bread and work to her numerous millions of inhabitants who would be reduced to earning their livelihood by navigation and by trade. These persons would have to emigrate, but that is a material impossibility, all the more so because many countries, and the most important ones, will oppose any German immigration. Moreover, hundreds of millions (?) of Germans expelled from the territories of the powers now at war with Germany, from the colonies and territories which Germany must surrender, will return to their native land.

"'The putting into execution of the conditions of peace would therefore logically bring about the loss of several millions of persons in Germany. This catastrophe would not be long in coming about, seeing that the health of the population has been broken down during the war by the blockade and during the armistice by the aggravation of the blockade famine. No help, however important or over however long a period it might be distributed, would prevent these deaths en masse. Peace would impose on Germany numberless human sacrifices that this war of four years and a half did not demand of her pride (1,750,000 killed, nearly one million dead, victims of the blockade).

"'We do not know, and indeed we doubt, whether the delegates of the Allied and associated powers realize the inevitable consequences which will take place in Germany. An industrial state very thickly populated, closely bound up with the economic system of the world, and reduced to the obligation to import enormous quantities of raw materials and foodstuffs, suddenly finds herself pushed back in the phase of her development which would correspond to her economic conditions and the numbers of her population as they were half a century ago. Those who will sign this treaty will sign the death sentence of many millions of German men, women and children.'

"I thought it my duty, before entering upon a discussion of other details of the treaty, to bring to the knowledge of the Allied and associated delegations this summary expose of the problem of the German population.

"I have at the disposal of Your Excellency statistical proofs of the above statements.

"I have the honor, etc.

(signed)

"BROCKDORFF-RANTZAU."

Scraps of News

DECLINES PLACE

Mrs. Ann Trumble Patterson of San Antonio, Tex., has written to Commissioner John F. Mattes declining the appointment as child welfare superintendent and public health nurse. She is at present employed at one of the army cantonments and will not be released from her duties there until some time in August. Some one else will be appointed to the position in the Decatur Health department, but who it will be is not yet known.

POSTPONE PICNIC

The picnic which was to have been given to the pupils of the Lincoln school on Saturday afternoon has been indefinitely postponed because of the bad weather. The date for the picnic will not be set until the weather clears up.

Births

To Mr. and Mrs. F. D. Dreasher, 1176 Curtis avenue, Friday, May 23, a son.

BASEBALL.

Detroit, May 23.—(American)—Boston-Detroit game postponed; rain.

Cleveland, O., May 23—(American)—Philadelphia-Cleveland game postponed; rain.

LATE MARKETS

New York, May 23.—MONEY—Mercantile paper 5¼@5½; sterling 60 day bills 4.60¼; bar silver 1.00¼; Mexican dollars 80½; government bonds easy; railroad bonds firm; time loans strong, 60 days 90 days and six months 5½@5½. Call money easier; high 5½; low 4, closing bid 4.

New York, May 23.—LIBERTY BONDS—Final prices today were: 3½'s 99.54; First 4's 95.00; Second 4's 94.00; First 4¼'s 95.80; Second 4¼'s 95.04; Third 4¼'s 95.80; Fourth 4¼'s 95.22.

New York, May 23.—Cotton futures closed steady; July, $30.05, October, $29.00, December, $28.37; January, $28.40; March, $28.25.

Cotton spot quiet; middling, $31.55.

New York, May 23.—Copper steady; electrolytic, spot and nearby 16½@16½. Iron nominally unchanged. Metal Exchange quotes lead easy; spot $5.20@5.35; July, $5.25@5.40; spelter easy; East St. Louis spot $6.35 asked; July, $6.25@6.42.

ENGINEERS WILL BE HERE MONDAY

Dam Will Be Discussed With County Officials.

WARREN RETURNS

Plans to Be Completed in Few Weeks.

Consulting Engineer W. D. Warren and Corporation Counsel Ralph J. Monroe arrived home Thursday night from Chicago, where they were in consultation, since Tuesday, with Engineers Pearse & Greeley on plans for the new dam. They went carefully over all the work that has been done to date. The work on the plans and specifications are going along nicely and they will be finished in a few weeks.

Pearse & Greeley will be here next Monday afternoon and at 2 o'clock there will be a meeting with the members of the board of local improvements. It is also planned to have present at this meeting Chairman J. N. Orr of the board of supervisors, Highway Commissioner A. J. Conover, Superintendent of Roads and Bridges Preston T. Hicks, Consulting Engineer W. D. Warren and Corporation Counsel R. J. Monroe.

MUST MAKE PLANS.

This meeting will be for the purpose of mapping out a program to be followed while the plans and specifications are being prepared, so that as much time as possible will be saved. There are certain details that must be attended to before the public hearing. This being a special assessment proposition certain details must be carried out that otherwise would not be necessary.

The reason for having the county officials present is to determine what bridges will be affected by the new dam and what is to be done about it. There are more bridges leading into Decatur from the southeast than are necessary and some may be abandoned. The cost of raising some of the bridges and approaches will also have to be figured out. All this must be known at the time the public hearing is held so that the estimated cost of the entire improvement can be presented at that time.

MAY TIE UP HARD ROADS

Springfield, May 23.—Road building plans of the state department of public works and buildings were jeopardized today when the house adopted amendments to hard road bills providing that half of the roads contemplated in the $60,000,000 and federal aid programs be limited to $18,000 a mile. Cement roads would cost as high as $27,000 a mile. Most of the roads projected were to have been of concrete.

The amendments to the hard road bills of Representative Meents, appropriating $60,000,000 state aid and approximately $10,000,000 for federal aid highways, were offered by Majority Leader Shurtleff, who advocated a crushed rock and macadam foundation twelve inches thick with an asphaltic oil filler.

The amendment to the $60,000,000 road appropriation bill was adopted 59 to 30.

Mr. Shurtleff's plan as outlined contemplates building the main arteries of traffic of cement, and the subordinate highways of the macadam type. The latter road, he declared, would outlive the cement road, and the cost of upkeep would be much less.

Representative Lee O'Neil Browne, Democrat, and Edwin Perkins, Republican, supported the Shurtleff amendments. Mr. Perkins referred to the present plans of the highway department as "ridiculous."

ESTHONIAN FORCES NEARER PETROGRAD

London, Thursday, May 22.—Esthonian forces are rapidly approaching Petrograd from the west, according to an official statement issued at Esthonian army headquarters and received here.

NEWS SUMMARY

Vienna—The Hungarian Communists are executing in Budapest many persons accused of being counter-revolutionists.

Berlin—A demonstration of protest against the peace terms held in the Wilhelmsplatz by the Majority Socialists.

New York—Henry P. Davison declared here Thursday that the league of Red Cross societies "is destined to become a medium for throwing the light of medical science into dark corners of the entire world."

St. Johns, N. F.—Lieutenant Leth Jensen, French aviator, has entered the race for the London Daily Mail's $50,000 purse for the first trans-Atlantic air flight.

New York—Fire losses aggregating $290,000,000, the greatest in any year except 1906, were reported for 1918.

Mannheim—Citizens alarmed by the belief that Germany will not sign the peace treaty and that the Allies will occupy Mannheim, became stricken and stormed the municipal bank.

NewspaperARCHIVE®